FRESH ROASTED
COFFEE,
2/2, 2/4, 2/6.
REAL MOCHA, 2/8.
Robt. ROBERTS & Co.
(IRELAND), LTD.
44 GRAFTON STREET. DUBLIN.
19 SUFFOLK STREET.

ROYAL DUBLIN 10 SEP 1924

NOT TO BE REMOVED FROM THIS ROOM.

SPECIAL EXTRA

The Irish Times.

PRICE TWOPENCE. DUBLIN, WEDNESDAY, SEPTEMBER 10, 1924. VOL. LXVI. NO. 21,032.

SACKS
We are large dealers—wool buyers and sellers in all grades of new and second-hand Sacks and Bags. Get our quotations. Also for Rick, Binder and Tractor COVERS.
J. P. KEOGH & CO.
2 George's Quay and Corn Exchange Place.
Telegrams. "Tarpaulin." Telephone: DUBLIN. 496.

A Wrong Idea
Many people have got the idea that blankets sent to a cleaner's are injured by the process of wool raising.
We Guarantee
that our latest wool-raising machine will in no way injure the articles. They will be returned to you beautifully soft and white as when bought.
Test it for Yourself.
Eustace Bros.
CORK ST DUBLIN
PHONE.
1108 & PRIVATE EXCHANGE
Branches: 8 Aungier St., 15 Blessington St., Dublin

Births, Marriages, and Deaths (which in all cases must be authenticated), 3 lines, 20 words, 2/6; each additional line of 7 words, 8d.

Irish Times 'Phone Numbers.—Dublin—5036 and 5037; Belfast—1787; London—Central 4350. Belfast Office—159 Royal Avenue, London Office—59 Fleet Street.

ROLL OF HONOUR.
IN MEMORIAM.
(1914-1918).

BOURKE—In loving memory of Thomas Leslie, Second Lieutenant, R.A.F., and late D Company 5th R.D.F., who died of injuries received in aeroplane accident 10th September, 1918.

McLEAN—Seventh Anniversary—Michael Henry, 7th Irish Guards, killed in Belgium, late R.I.C., beloved son of Mrs. Hall, 10 Fitzwilliam quay, Ringsend. Deeply and fondly mourned.—Mother.

WILSON—In ever-loving memory of Arthur Dominic Wilson, Second Lieutenant, Royal Munster Fusiliers, who died September 10, 1916, of wounds received at Ginchy, aged 21. "The path of the just is as the shining light, that shineth more and more unto the perfect day."

BIRTHS.

HOWE—September 4, 1924, at Thurne Cottage, Ewhen, to Marjorie, wife of Rev. Randall Lionel Bentham Howe, All Souls' Vicarage, Grosvenor street, Camberwell, a son.

HUTCHINSON—September 2, 1924, at Albert street, Sligo, the wife (nee Florrie Walker) of Dawson R. Hutchinson, of a daughter.

MASTERSON—September 8, 1924, at 40 Fitzwilliam street, to Dr. and Mrs. Masterson, of 125 North Circular road, Dublin, a daughter.

MILNE—September 2, 1924, at Kilgowan, Kilcullen, County Kildare, to Mr. and Mrs. Joseph Milne, a daughter.

O'DUFFY—September 4, 1924, at 12 Upper Leeson street, to Eimar and Cathleen O'Duffy, a daughter.

PENDER—August 22, 1924, at Plymouth, to Mr. and Mrs. L. Pender (nee Emma McFadden), a son.

MARRIAGES.

BARTON and CAMPBELL—September 6, 1924, at St. Andrew's Presbyterian Church, Blackrock, by the Rev. James Snowdon, B.D., Edward George, son of Edward and Mrs. Barton, Newbridge avenue, to Violet Cameron, fifth daughter of Robert Neil and Mrs. Campbell, Kilchurn, Herbert road, Sandymount.

BUTLER and ST. JOHN—September 5, 1924, at St. Paul's, Arran quay, Patrick J. Butler, of the Ministry of Industry and Commerce, second son of the late Patrick J. Butler, Charleville road, Dublin, and Mrs. Butler Lynch, Malahide, to Elizabeth St. John ("Lily"), L.P.S.I., only daughter of John and Mrs. St. John, 41 Cabra Park, Dublin. No cards.

CORRIGAN and FENTON—September 1, 1924, at Aghade Church, Co. Carlow, by the Rev. Canon Jameson, Rector of Tullow, assisted by the Rev. W. A. Shaw, Rector of the Parish, Harold Thomas, son of John Henry and Mrs. Corrigan, Capna House, Ballon, to Alma Grace, daughter of Richard and Mrs. Fenton, Liscoleman, Tullow, Co. Carlow.

DWYER and KICKHAM—August 20, 1924, at St. Peter's, Philsborough, by the Very Rev. Thomas Kickham, C.M. (uncle of the bride), assisted by the Rev. James O'Mahony, C.C., Booterstown; the Rev. Laurence Egan, C.C., Dungarvan; and the Rev. Thomas Murphy, C.C., Waterford—William C. Dwyer, B.A., L.R.C.P. and S.I., third son of the late William and Mrs. Dwyer, Booterstown, County Dublin, to Madeleine, third daughter of Nicholas and Mrs. Kickham, Ballydavid, Mullinahone, County Tipperary. No cards.

HOLLOTT and MAYES—September 2, 1924, at Christ Church Cathedral, Waterford, by the Right Rev. Dr. Miller, Lord Bishop of Cashel and Waterford, assisted by the Very Rev. Dean Mayers, John Hollott, youngest son of Samuel S. Hollott, Knockroe, Passage East, to Frances Lockhart Mayes, third daughter of the late Robert Anderson Mayes, The Mall, Waterford, and widow of the late Edward H. Mayes, New Ross.

JOHNSTON and CRAVEN—September 2, 1924, at Mulafarry Presbyterian Church, by Rev. Ernest Hamilton Williamson, B.A., Winfield, son of Alexander Johnston, Marveen, Brookhill avenue, Belfast, to Margaret Isabella (Pearl), eldest daughter of the late Thomas Craven and Mrs. Craven, Doonanarrow House, Crossmolina, County Mayo.

MacCORMACK and FOX—September 4, 1924, at Dolphin's Barn Methodist Church, by Rev. L. H. Cullen, Charles Elliott, second son of C. T. MacCormack, Reuben avenue, to Harriett Catherine, second daughter of W. B. Fox, Harold's Cross, Dublin.

MOLONEY and RYAN—September 3, 1924, at Sacred Heart Catholic Church, Donnybrook, by Rev. J. Doyle, C.C., Beechwood, Sean, only son of the late Mr. and Mrs. James Moloney, Innisfail, Tramore, to Rose, third daughter of Mr. and Mrs. Michael Ryan, Tuam.

NIAS and TURNER—September 6, 1924, at St. John the Baptist's, Kensington, by the Rev. J. H. C. Twisaday, Francis Hughes Nias, the Duke of Cornwall's Light Infantry, youngest son of Mr. E. A. Nias and the late Mrs. Nias, of Plymouth, to Ruth Florence, second youngest daughter of the late Mr. Samuel Turner, of Cashel, and Mrs. Turner, 135 Holland road, Kensington, London (late of Clarinda Park, Dublin).

PENNY and HOMAN—September 4, 1924, at St. Paul's Church, Glenageary, by the Rev. R. Robinson, M.A., James Vicary Penny, 23 Belgrave square, Monkstown, son of George C. Penny, Dublin Castle, Chief Secretary's Office (retired), to Vera Nanon Ormsby, daughter of the late Travers Hilas Homan, Deputy Commissioner P.C.S., and Mrs. Homan, 10 Claremont Villas, Glenageary.

WHITLEY and BLAND—September 9, 1924, at St. Mark's, North Audley street, London, by the Ven. the Archdeacon of Bradford, assisted by the Rev. Michael Mayne, Edward Gordon Whitley, only son of Mr. and Mrs. E. B. Whitley, of Lodge Royde Hall, Bradford, to Alice Mary, only daughter of Mr. and Mrs. Bland, of Biandsfort, Abbeyleix, Ireland.

DEATHS.

ANNOUNCEMENTS received late for insertion in this column will be found on Page 4.

BLACKMORE—September 9, 1924, in Dublin, Frances, youngest daughter of the late Charles Blackmore, Mortlestown Castle, Killenaule. R.I.P. Funeral leaving Dublin to-morrow (Thursday) by motor, at 9.30 a.m., arriving Rathcoole about 2.30 p.m.

CHRISTIE—September 9, 1924, at his residence, Fir and Geese, Clondalkin, William Christie. "Thy will be done." Interment at Clondalkin Parish Church to-morrow (Thursday) at 11 a.m.

COBBE—Lost off R.M.S. Cambria, Friday night, September 5, 1924, between Kingstown and Holyhead, David Cobbe, late of 40 Annesley Park, Ranelagh, Dublin. Deeply regretted.

DEASE—September 7, 1924, at Warwick Hall, Carlisle, Theresa, daughter of the late James Arthur Dease, of Turlotston. R.I.P.

FAULKNER—September 8, 1924, at his residence, "St. Anne's," Grosvenor road, Rathgar, Patrick Faulkner. R.I.P. Funeral to-morrow (Thursday) morning, after 9 o'clock Mass, Church of the Three Patrons, Rathgar, to Glasnevin Cemetery. Funeral private.

MASON—September 5, 1924, at Woodstock, Stoke, New Zealand, Henry Hobart Seymour Mason, late Manager Royal Bank, Kingstown, County Dublin.

MOORE—September 8, 1924, at his son-in-law's residence, Mine View, Avoca, County Wicklow, John Moore, aged 96 years, formerly of Rameton, County Donegal. Funeral to-day (Wednesday) at 2 o'clock to Castlemacadam.

ODLUM—September 3, 1924, suddenly, at Isleworth, Emily J. Odlum, daughter of the late John Odlum, Glenmore, Mullingar, aged 72. Interred 6th September. Letters and inquiries to Lieutenant-Colonel Simpson, Lynderics, Spreyton, Devon.

PHILLIPS—July 18, 1924, at Launceston, Tasmania, late of Hillbrook, Ulverston, Tas., Robert, last surviving son of the late Stearne Tighe Phillips (Lieutenant, Wexford Regiment, 1815), of Drewstown Lodge, Athboy, Co. Meath, in his 86th year.

IN MEMORIAM.

FRIEL—In loving memory of my dear husband, Joseph Robert Friel, who died September 10th, 1923, at McDermott's Cottages, Bray.
His soul to Him who gave it rose,
God led it to its long repose.
Its glorious rest.
And though my husband's sun is set,
His light shall linger round me yet,
Bright, radiant, blest.
Inserted by his loving wife and daughter.

SPEEDY—In loving memory of Thomas Speedy, who was called Home September 10th, 1925, at his residence, 6 Iona road, Dublin. "To live in the hearts of those we love is not to die."

STOKES—In loving memory of John Stokes, J.P., Greenmount, Newry, who died at Oxted, as the result of a motor accident, September 10th, and who is sadly missed by his loving wife and children. "Thy will be done."

'Phone—276. 'Phone—276.
NICHOLS'
FUNERAL AND CARRIAGE ESTABLISHMENT.
Lombard street (Westland Row). Coffins, Hearses, and Every Requisite. Economy and Punctuality.

FUNERAL REQUISITES OF EVERY DESCRIPTION.
WALLER,
49 and 50 DENZILLE STREET
(Merrion Square).
SALOON MOTOR HEARSE.
Private Mortuary.
'Phone—131. Wires—"Undertaker, Dublin."

'Grams: "Collier, Bray." 'Phone: Bray, 117.
MILLER & CO
BRAY
MOTOR FUNERALS
SUPERIOR SALOON MOTOR HEARSE
All details attended to with promptitude.

HOW TO READ A WIRELESS DIAGRAM.—See the "WEEKLY IRISH TIMES." On Sale To-day.

MISCELLANEOUS.

BUILDER'S MANAGER.
MANAGERSHIP Wanted, full control, in large building firm; Dublin, Belfast, by competent man; age 40; understands building trade through and through; can take off quantities; keen estimator, and first-class builder's accountant; with present firm over 10 years; salary must be substantial, but good results guaranteed. Communicate with "Z 2018," this office.

CLERK and General Assistant Wanted, smart and accurate, city office; age about 20. Apply, stating full particulars, W 839, this office.

ADVERTISERS are specially requested to see that Copy for Advertisements in the Saturday issue of the "Irish Times" is sent this Office at least two days before date of publication.
THE MANAGER

SALE on Thursday Next at 3 Hargrave terrace, Terenure road, of attractive collection of Paintings, Water Colours, etc., by prominent Artists.—James Allen and Son, Auctioneers and Valuers, 75 Middle Abbey street. 'Phone 74.

"TAMILESE," the Tea for Flavour. Packed in ¼, ½, and 1 lb. Packets. Ask for it.

FURNITURE AUCTIONS CONDUCTED—James H. North and Co., Auctioneers, Grafton street. Established 1829.

CHANCELLOR and SON, Photographers, NEW ELECTRIC STUDIO, 7 GRAFTON STREET, DUBLIN.

JOHN C. PARKES and Sons, Ltd., DUBLIN. Ranges, Grates and Baths. Enamelled Slate Mantels. Gas and Steam Tubes.

ELVERY AND CO., LTD., LADIES' RAINPROOF COATS, NEWEST STYLES. ELEPHANT HOUSE, DUBLIN, CORK, & LONDON.

BROOKS, THOMAS, AND CO., LTD., DUBLIN. DRAUTITE. PLASTIC REPAIR COMPOUND FOR LEAKY ROOFS AND GENERAL WATERPROOFING. Literature and prices upon application.

VALUATIONS OF FURNITURE, HOUSE Property, etc., made for Probate and all purposes —James H. North and Co., Valuers, Grafton street.

ANNE LYNCH'S TEAS.

OLD EASTERN CARPETS.
A HIGH PRICE will be given for genuine Old Persian Carpets and Rugs, Fine Embroideries, Velvets and Tapestries. Address replies, in first instance, to D. ASCHENAGI, 61 St. James's street, London.

RED BANK RESTAURANT, D'OLIER STREET (newly decorated).—Breakfasts, Luncheons, Dinners, Suppers. 4-Course Luncheon, 2/-. High-Class Teas from 1/-. Oysters Now in Season.

IT IS PERFECTLY EASY TO WIN or RETAIN a YOUNG COMPLEXION All POMEROY Masseuses have the secret. They are highly trained Specialists in that Facial Massage which helps nature to keep skin and muscles alert. Make an appointment for a Free Consultation To-day.—Mrs. Pomeroy, Ltd., 67 Grafton street, Dublin.

STAINLESS KNIVES, unequalled quality, keep sharp, from 31/6 per doz.—BOOTH BROTHERS, DUBLIN.

GOSSIP OF THE WEEK," by Special Contributors, in the "WEEKLY IRISH TIMES" To-day.

TULLAMORE—The "Irish Times," the "Weekly Irish Times," and the "Irish Field," can be had immediately after the arrival of the trains, from Mr. M. F. Gorry Harbour street.

PRETTY WALL PAPERS.
All the best designs and newest Colourings. Patterns by post or from your Decorator.
DOCKRELL Limited, Dublin.

MOIRA RESTAURANT, TRINITY STREET (COLLEGE GREEN). Two minutes from Trinity College. Charcoal Grill. P. NUGENT, Proprietor.

DENTAL SURGERY AS A CAREER FOR WOMEN.—See the Students' Page of the "WEEKLY IRISH TIMES" To-day.

HENSHAW and CO., LTD.—Garden Tools, Lawn Mowers, Wire Netting, etc. 5 to 12 Christchurch place. Works—Cookseagh.

CARSON'S "VITROLITE"—The Paint for Bathrooms, Kitchens, Corridors. Carson's, 22 Bachelor's walk, Dublin.

INCOME TAX Recovered; Returns Filled; Super Tax Statements Prepared.—J. T. WALLACE, Expert, 10 Nassau street, Dublin. 'Phone No. 1585.

WANTED for coming Hunting Season, small Furnished Hunting Box, Ward and Meath district. Reply W 681, this office.

IRISH built Harp for Sale; 100 years old; Grecian head, single action, good condition, working order; no reasonable offer refused. Address "Z 2052, Harp," this office.

MONEY Lent by Post, from £30 to £5,000, on Note of Hand alone, without security, to ladies or gentlemen; strictly private. No charge whatever if Loan is not granted. Apply SECRETARY, The City and County Private Finance Co., Ltd 12 South Leinster street, Dublin.

THE BEST WEEK-END PAPER FOR DUBLIN People is the "WEEKLY IRISH TIMES." Last Edition on Sale every Saturday Morning Price Twopence

CONTRACTS.

CANTEEN TENANCY.

The Quartermaster-General invites Tenders for the Tenancy of the Saloons for a period of twelve months, commencing OCTOBER 1st, 1924, at:—
LIMERICK (Strand Barracks).
LIMERICK (New Barracks).
ENNIS.
TIPPERARY.
The Tenant will be required to stock such articles as the Quartermaster-General considers necessary for the selling prices of which will also require his authorisation.
All expenses in connection with labour, etc., to be borne by the Tenant, who, in addition, will be required to return a percentage of the total daily gross takings of sales effected in the Saloons.
The Quartermaster-General does not bind himself to accept the highest percentage or any other offer made.
Agreement Forms, and any further information required, can be obtained on application to the OFFICER i/c CANTEENS, Quartermaster-General's Department, Portobello Barracks, Dublin.
All Agreement Forms must be duly completed and must reach the above address not later than 12 o'clock noon on THURSDAY, 18th SEPTEMBER, 1924.
FELIX CRONIN, Major-General, Quartermaster-General.
G 7630 W.H.Co.

EDUCATION.

BRYNDULAS,
LLANDDULAS, DENBIGHSHIRE.
Boarding School for Girls, stading in 30 acres of grounds. Specially beneficial to delicate girls. Local Gold Medal for School Certificate, 1925.

RHYL, NORTH WALES.
ARCVILLE COLLEGE. Seaside School for Girls. Splendid situation, facing golf links and hills. Excellent resident staff, including Games Mistress and experienced Matron. Prospectus from Principal.

27th ANNUAL EDITION
PATON'S LIST OF SCHOOLS.
AN AID TO PARENTS IN THE SELECTION OF SCHOOLS AND TUTORS.
Crown 8vo. 1,092 Pages. Price 5/-. Postage 9d.
Contains particulars, with illustrations, of Preparatory, Private and Public Schools for Boys, Tutors, Private and Public Schools for Girls, Domestic Science, Physical Training and Agricultural Colleges, Secretarial Training and Business Colleges, etc., etc.
Advice also given, free of all charge.
J. and J. PATON, Educational Agents.
143 CANNON STREET, LONDON, E.C. 4.

ENGLISH SCHOOLS.
THE "SCHOOL FINDER."
FREE.
Profusely Illustrated.
State age, sex, approximate fees, district preferred, to
WM. P. JENNINGS & CO.,
23 HAYMARKET, LONDON S.W.1.

WE carry out the highest class of Motor Car Painting.—JOHN HUTTON and SONS, 115 Summerhill, Dublin.

BENZOL in stock. Do you require some? GRAFTON MOTOR COMPANY, DUBLIN.

WELL STOCKED CAR SHOWROOMS—Well Stocked PARTS DEPARTMENT—Well Equipped GARAGE—Well Satisfied CUSTOMERS. AUTOCARS IRELAND, LTD., 19 Chatham st. Authorised Ford Dealers.

MORRIS One Ton Trucks, price £185.—G. A BRITTAIN, LTD., Hatch street, Dublin.

FORD — THE CAR FOR FUN. R. W. ARCHER and CO., Pioneers, 65 Lr. Mount street, Dublin.

COMMER Cars create confidence, more business.—Co Wicklow Garage and Motor Touring Co., Bray.

MINERVA MOTOR CARS. THOMPSON and CO., 3/9 Shaw st., Dublin.

Neat Blue and White Stripes. Fast Colours.
OUR SPECIAL SHIRT. 9/6 EACH. With two Collars to match.
GRANDY, ST. STEPHEN'S GREEN, DUBLIN.

A worried bridegroom was once asked had he lost the Ring. He said: No, it's my enthusiasm that's gone. That's one thing you won't lose when you instal Johnson's Heating.
JOHNSON and CO., HEATING SPECIALISTS, RAVENHILL ROAD, BELFAST. 'Phone 182.

REMOVALS BY MOTOR VANS.
ERNEST CULLEN & SONS, 8, 9 & 10 NORTH ANNE STREET, DUBLIN.
WE WILL REMOVE YOUR HOUSEHOLD FURNITURE AND EFFECTS IN OUR MOTOR FURNITURE VANS TO OR FROM ANY PART OF IRELAND.
'Phone 4755, Dublin. Grams: "Haulage, Dublin."

EDUCATION.

ST. STEPHEN'S GREEN SCHOOL.
FORTY-FIRST YEAR.
HEAD MASTER:—
W. S. CHETWODE CRAWLEY, M.A., Cantab. Schoolhouse—74 and 75 St. Stephen's Green. Playing-Fields—Merton Park, Sandford road. Personal inspection of the Schoolhouse and Playing-Fields is solicited.
On 9th and 10th September the Head Master will be in attendance to interview parents between 10 and 12 o'clock, or by appointment.
TERM BEGINS 11th SEPTEMBER.

EARLSFORT HOUSE SCHOOL,
3 EARLSFORT PLACE, DUBLIN.
RE-OPENS WEDNESDAY, SEPTEMBER 10th.
First Place at T.C.D. June Entrance, 1923 and 1924. 4th Junior Exhibition, 1923.
Interviews with parents on September 8th and 9th from 10 a.m till noon, or by appointment.
Headmaster—W. ERNEST EXSHAW, B.A., T.C.D.: B.A., London (Hons. in Classics).

KINDERGARTEN AND PREPARATORY SCHOOL
(Boys and Girls under Twelve Years.)
TOWN HALL, OPENING September 17th.
BLACKROCK. For Prospectus apply to the PRINCIPAL.
Parents interviewed from the 10th inst. between 10 a.m. and 12 p.m. daily.

PEMBROKE DAY TRADES PREPARATORY SCHOOL
WILL RE-OPEN
ON MONDAY, 15th SEPTEMBER.
Free Places will be awarded on result of Entrance Examination.
For full particulars apply to THE SECRETARY, PEMBROKE TECHNICAL SCHOOL, RINGSEND, DUBLIN.

ST. MARGARET'S HALL,
MESPIL ROAD, DUBLIN.
HIGH-CLASS BOARDING AND DAY SCHOOL. SCHOOL RE-OPENS THURSDAY, SEPTEMBER 11th.
For Prospectus and all particulars apply to Principal, MISS EDITH F. BADHAM, LL.D., St. Margaret's Hall.

SANDFORD PARK SCHOOL,
SANDFORD PARK, RANELAGH,
CO. DUBLIN.
BOARDING AND DAY SCHOOL FOR BOYS.
The School is situated in its own grounds, 6½ Acres. Close to three trams and D.S.E.R. Station. Excellent playing fields. Small classes.
For Successes and Prospectus apply to the HEAD MASTER.
SCHOOL RE-OPENED TUESDAY, SEPT. 9th.
Parents interviewed any morning from 10 to 1 o'clock, or by appointment.

DOMINICAN COLLEGE,
TAYLOR'S HILL,
GALWAY.
BOARDING SCHOOL FOR GIRLS
RE-OPENED 9th SEPTEMBER.
Pupils are prepared for the Intermediate and Senior Leaving Certificates issued by the Ministry of Education, and for Matriculation and University Entrance Scholarships.
For particulars apply THE PRIORESS. L.A.I.

NORTHLANDS,
LONDONDERRY.
A Home School in connection with the Londonderry High School.
The School offers Advanced Courses in Housecraft, also tuition in Literature, Music, Art etc.
The Home is beautifully situated. Home comforts, games, etc.
5 House Scholarships of £20 for Entrance at September.
Term began 1st September.
For information apply to Secretary, Northlands.

GRAMMAR SCHOOL, DUNDALK.
High-Class Day School for Boys and Girls. Excellent Exam. Results. Re-Opened September 1st. For particulars apply REV. A. A. HANBIDGE, M.A., Headmaster.

AYLWIN COLLEGE FOR BOYS, ARNSIDE, MORECAMBE BAY. Boarding School only of 70 boys. Boys grow well physically and mentally amid ideal surroundings. Own Farm of 120 acres. Graduate Staff. Preparation for all Exams. Special Courses for Commerce and Agriculture. Fees reasonable. Excellent buildings. Principals—H. H. LLEWELLYN, J.P. (Founder), Major W. K. INNES, D.S.O., M.A. (Cambridge).

INGLEMERE SCHOOL, ARNSIDE, near Carnforth. A high-class Boarding School of 80 girls. Senior and Junior Schools. Graduate Staff. Preparation for all Exams. Domestic Science. Gymnasium. 11 Acres of Lovely Grounds. 4 Hard, 3 Grass Courts. Own Farm. Illustrated Prospectus on application. Apply Principal.

A PRUE FREE-LATHERING SOAP
Dixon's 'Favourite' Soap
IN TABLETS
IS THE BEST FOR ALL HOUSEHOLD PURPOSES
MADE IN DUBLIN.

THE NEW "MAJESTIC" 5-Seater TOURER, £475. Plus Freight.
BUICK 20 H.P. SIX
is in everything except size an exact replica of the 27 h.p. model. All models fitted with low pressure tyres and 4 wheel brakes. Ask for trial run.
LINCOLN & NOLAN, LTD., 57 and 58 LOWER BAGGOT STREET, DUBLIN. "Where Service and Value Meet." 'Phone 943. Wires: "Lincolan, Dublin."

ADJUSTABLE CHAIRS,
WITH LOOSE CORDUROY CUSHIONS IN A VARIETY OF COLOURS, FROM 29/6 EACH.
PIM BROTHERS, LTD., EXCHEQUER ST., DUBLIN.

BEVERLY SMYTH & SONS
REMOVALS & STORAGE.
MOTOR VANS,
MOTOR LORRIES.
30 SOUTH ANNE ST., DUBLIN.
Telephone Dublin 267. Telegrams—Beverly, Dublin.

CLIMATE
OR
Everyone, of course, has heard of the American Visitor to Ireland, who on return to "God's Own Country," was asked what he thought of the Irish climate, and his now famous reply—"Guess, they've got no climate, only samples."
The moral, carry a raincoat—always—you can't do better than a "QUICKSILVER."

QUICKSILVER
FROM 73/6
RAINCOATS
LADIES' AND GENTLEMEN'S MODELS.

THOMPSON'S
TAILORS FOR THREE GENERATIONS
THE CORNER HOUSE, 8 WESTMORELAND STREET, DUBLIN.

THE BEST BLACK INK IN ALL THE WORLD.
H. N. DRAPER'S
DICHROIC INK.
PRAISED AND USED BY PITMAN.
Flows freely from the Pen. Never thickens or deposits. Does not corrode Steel Pens.
This beautiful Ink is the best for Fountain Pens and all Pens. Contains no gums or thickening matter.
FROM ALL STATIONERS IN JARS WHICH RETAIL AT 1s., 1/6 and 2/6 EACH.
BEWLEY & DRAPER, LIMITED, DUBLIN.

HOTELS & HEALTH RESORTS.

LANDUDNO — Board-Residence. Excellent Cuisine. Delightful position.—Miss STRETCH, BRYN DERWEN, ABBEY ROAD.

LANDUDNO — "EIVION VILLA," Boarding-Residence, central position for all amusements.—MRS. HOPKINS.

LANDUDNO — Board-Residence. Delightful position, facing sea. Promenade. Moderate terms, excellent cuisine. Vacant dates, September-October.—KISSACK, 5 CARMEN-SYLVA ROAD.

LANDUDNO.—MERRION Boarding Establishment, Promenade. Facing sea. One minute from Pier and Pavilion. Close to Golf Links and all places of amusement.—Misses Mooney, Proprietresses. Telephone 365.

BOARDING AND HOTELS.

A—WHEN in Dublin stay at Rev's, Fitzwilliam place; comfortable, moderate. 'Phone, 4600. T
AT Mayfair Hotel, 50 Lower Baggot street, Dublin—Renowned cuisine; residential terms moderate. 'Phone, 3677. 26 1
AT Pavilion House, 5 Gresham terrace, Kingstown—Comfortable Board Residence. 'Phone 171. T
AT Fitzwilliam House, 6 Lower Fitzwilliam street—Central; comfortable. 26 13
DUBLIN—Fitzwilliam Hotel, 11 Upper Fitzwilliam street. Highly recommended. Comfortable. Moderate terms. Taxis. 24 7
DOUGLAS—"Marlborough" Private Hotel; cent. Prom.; electric light throughout. Terms apply H. Spafford. X
DOUGLAS—The Anchorage, 50/52 Murray's road, Broadway; central, quiet, pleasantly situate; separate tables; open all year. Established 18 years. Telegrams, Anchorage.—Patrick Gore, Proprietor.
DOUGLAS—"Eyton House," Boarding Establishment, Metropole Mansions, Queen's Promenade. Terms, Miss Burrows. X
DUBLIN—Maria Hotel; central; comfortable; moderate; No. 9 tram passes door. 8 5
DONEGAL Highlands—Accommodation available at Arnold's Guest House, Dunfanaghy; scenery and salubrious air unrivalled; golf, fishing, etc.; terms moderate.—Arnold, Dunfanaghy. 9 E
GREYSTONES—Bayview, Boarding Establishment; comfortable; moderate. 8 8
LANDUDNO—Moseley Boarding House, North Parade; facing sea, near pier. Terms moderate. 52 8
LANDUDNO—"Seaforth," the original "Dublin" House for holidays; central for amusements; dancing.
LANDUDNO—Homestead Boarding Establishment, convenient Pier and Prom.; good cooking and attendance; reduced rates for September.—Miss Chapman (late Warren's Hotel, Dublin). 19 X
LUCAN—Boarding House, near Spa and links; bus passes door.—Lismore Honse. 6 C
MACLARE House, Clare street, corner of Merrion square, beside Westland Row; moderate. 24 4
PORTRUSH—"Sunnyside," Board Residence, sea front; good catering; terms moderate.—Macauley. 2 D
PORTNABLAGH Hotel, Dunfanaghy, Donegal; golf, tennis fishing, bathing; charabanc, motor boat excursions; moderate.—Proprietor. T
RHYL—Morville Private Hotel, facing sea. Ill. Tariff. Tel. 100.—Mrs. Philips. T
SOUTHPORT—The Clifton, Promenade. Largest Unlicensed Hotel; orchestra; garage. 'Phone, 641. T Telegrams, "Marine"
SANDYCOVE—Martello Guest House, beautifully situated, facing sea, one minute from tram or train; partial board; excellent cuisine. Book now for winter.—Miss O'Beirne. 9 F
SPECIAL rate for weekly Guests (partial board)—Wellington House, high class Private Hotel, 89 Harcourt street. X
WEMBLEY—Visitors to the Exhibition will find excellent accommodation at The Elms Hotel, Watford, eight miles from Wembley, on direct line. For terms apply Manageress. T
WEMBLEY, Visitors—Rooms with Breakfast, 7/6; Partial or Full Board.—Carlton House Hotel, 2-4 Redcliffe Gardens, South Kensington, London.

HOTELS & HEALTH RESORTS

GREYSTONES.
THE GRAND HOTEL.
Beautifully situated facing the Sea.
TENNIS. GOLF. SEA BATHING.
GARAGE. MOTOR FOR HIRE. FRENCH CUISINE.
For Terms write to Manageress, or Telephone Greystones No. 11.

GREYSTONES.
THE GOLF HOTEL.
UNDER ENTIRELY NEW MANAGEMENT AND PERSONAL SUPERVISION OF PROPRIETOR. HOME COMFORTS. AND OPEN TO NON-RESIDENTS.
CLOSE TO STATION. LINKS AND BATHING. VEGETABLES FROM HOTEL GARDENS.
Telephone—52 Greystones.
TENNIS and GARAGE.

CLYDAGH HOTEL, GREYSTONES.
Excellent Cuisine. Moderate Terms.
Tennis. Billiards. Garage.
Telephone—Greystones 54.

GREYSTONES.
LEWIS'S CENTRAL HOTEL
FULLY LICENSED. FREE GARAGE.
Phone—67 Greystones.

GREYSTONES.
BETHEL TEA ROOMS and Boarding Establishment. Comfortable, moderate. Good cooking. Write for special Week-end Terms.
MRS. KEDDY.

GLENDALOUGH,
CO. WICKLOW.
THE ROYAL HOTEL.
IDEAL HOLIDAY RESORT.
Hotel motor meets trains by appointment. Telephone: Glendalough No. 2.

THE RAILWAY HOTEL,
RATHDRUM, CO. WICKLOW.
Adjoining Station. Standing in own grounds, 4 acres, commanding beautiful views of surrounding scenery. Electric light throughout. Baths; h. and c. water on all floors. Ballroom. Large parties catered for. Free Garage. Fishing. Central for visiting places of interest.
Terms, apply MANAGERESS.
Special Combined Rail and Hotel Week-end Tickets issued at Harcourt street and Westland Row.

ROSSLARE HOTEL,
Beautifully situated, overlooking the sea. Excellent Golf, Tennis, and Bathing. Garage Free. Moderate Terms.
Wires—"Keely, Rosslare."

HARROGATE—IMPERIAL HYDRO, opposite Pump Room; near Baths and Valley Gardens; Physician. Lift. Telephone 42.—MANAGERESS.

COLWYN BAY, N. Wales. "The sunniest spot in the No th." Delightful surroundings; all sports and amusements. Free Pier. Orchestra. Guide and Accommodation List (2d. post). Dept. 30 Town Hall.

DOUGLAS—Hotel Sefton. Centre Sea Front. First-class and fully licensed. Accommodation 200 Manxland's Brightest and Best Hotel. Reasonable terms. Booklet from Manager.

HOTELS & HEALTH RESORTS.

MORAN'S HOTEL,
DUBLIN.
RE-OPENED.
BUSINESS AS USUAL.
Telephone—No. 914. F. A. MORAN, Proprietor.

THE LEADING FIRST-CLASS HOTELS ARE ROYAL HIBERNIAN, DUBLIN.
SALTHILL, MONKSTOWN

GROSVENOR HOTEL,
DUBLIN
(Opposite Westland Row Station).
COMFORTABLE MODERN HOTEL.
Table d'Hote and à la Carte Luncheons and Dinners
SPACIOUS LOUNGE. TELEPHONE—2741.
Terms moderate. Apply Manageress.

FOUR COURTS HOTEL.
DUBLIN. NOW OPEN
After Reconstruction and Refurnishing Throughout. 100 most comfortable Bedrooms. Hot and Cold Running Water in each room. Electric Elevator. New Tea Lounge. New Smoking Lounge. Restaurant and Buffet. Terms Moderate. Table D'Hote Luncheons from 1 to 3 o'clock. Table D'Hote Dinners from 6 to 8 o'clock. And on Sundays from 2 o'clock.—HENRY G. KILBEY, Managing Director. Telephone—5321 & 5322. Tels.—"Excel," Dublin.

THE HOTEL MacDERMOTT,
HARCOURT STREET.
Luncheons. Teas. Dinners.
Excellent Cuisine. Open to Non-Residents
Proprietress—A. MacDERMOTT, late of the Grand, Greystones, and Gresham, Dublin.
Telegrams—"Exclusive." 'Phone—2491.

HOTEL PELLETIER,
21-22 HARCOURT STREET.
Terms mode ate. Very central. Tram passes the door Telephone—2606.

WHEN YOU'RE IN DUBLIN STAY AT
FLEMING'S HOTEL,
31-32 GARDINER'S PLACE.
Central, Moderate, Convenient.
'Phone—525. Wires—"Elite, Dublin."

GRAND HOTEL, MALAHIDE.
15 MINUTES FROM DUBLIN.
Beautifully situated in own grounds. Adjacent to Island, Shore, and Portmarnock Links.
Electric Light. Steam Heated.
Hot Sea and Fresh Water Baths.
'Phone—11 and 19. Wires—"Hotel."

ROSS'S HOTEL, LTD., DUN LAOGHAIRE.
(KINGSTOWN).
Bes. centre for motoring (free garage). Golf, Boating, Tennis, Bathing. New Rooms, with hot and cold water. Best service and cuisine. Moderate rates.
Telegrams—Ross's Hotel, Dun Laoghaire.
Telephone Nos.—195 and 196.

GRESHAM HOUSE,
DUN LAOGHAIRE (KINGSTOWN).
Near Royal Marine Hotel.
NOW LOOKING FOR RESIDENTS.
COMFORTABLE, SELECT, FACING SEA.
One minute from Tram, Train and Mail Boat.
Electric Light. TERMS MODERATE.
MISS CAREY (late Avenue Hotel, Dun Laoghaire).

DUN LAOGHAIRE (KINGSTOWN).
PIER HOTEL.
Beautifully situated, facing Pier.
Phone—Kstown 113.

'Phone—77. AVENUE HOTEL, 'Phone—77.
DUN LAOGHAIRE (KINGSTOWN).
Comfortable Modern Hotel. Electric Light.
Moderate Tariff. Open to Non-Residents

GROSVENOR HOTEL,
DUN LAOGHAIRE. Large airy bedrooms and lounge rooms, on Sea Front, centre of Promenade; most comfortable. Excellent Cuisine; moderate. 'Phone 284, Kingstown.

SPEND YOUR HOLIDAYS AT
CLIFF CASTLE HOTEL,
DALKEY.
Situate on the sunny shore of Dublin Bay. Dancing and Whist Drives arranged.
Hear our Wireless Concerts. We are getting excellent reception from all B.B.C. stations Brussels and Paris. Convenient to city, train or tram.
'Phone—Dalkey 88.

WAVERLEY HOTEL,
HOWTH SUMMIT,
TELEPHONE—HOWTH 31.

MARINE HOTEL, SUTTON.
15 Minutes from Dublin.
Delightfully situated in private grounds, facing South and commanding extensive views of mountain and marine scenery. Appointed on the most approved lines for comfort and convenience. Portmarnock, Sutton, and Dollymount Links adjacent to Hotel. Terms on application.

BRAY HEAD HO

Motor Matters, Bicycles &c.

MOTOR CARS.

A RIEL Demonstration 2-4 Seater, little used, £175. —Wallen, Trinity street Garage, Dublin. T

A T Wode's, westland Row—B.S.A. Cars now further reduced. £205. T

LINCOLN AND NOLAN, LTD., 57 and 58 LOWER BAGGOT STREET. BUICK ..... CHEVROLET. OAKLAND ..... SUNBEAM. "Where service and value meet." T

ROVER CARS.

CALL AND INSPECT THE NEW 9 H.P. WATER-COOLED FOUR-CYLINDER MODEL. Trials Arranged.

THE ROVER CO. LIMITED, 15 LORD EDWARD STREET, DUBLIN. T

STANDARD CARS. Latest Model 14 h.p. in Stock. Early deliveries of 11.4 Models.

Agents:

ROBERT CALLOW AND SONS, 44 WESTLAND ROW. X

E. J. SHANNON and CO., BELGROVE ROAD GARAGE, CLONTARF, DUBLIN—Luxurious Cars (Open or Closed) for Hire by Day or Night. Garage open Day and Night. 'Phone—Clontarf 125. REPAIRS AND REPAINTING. Any Make of Car Supplied. X

SOME RARE BARGAINS.

DURANT 5-SEATER, not much used £125
DODGE 2-SEATER, self-starter and electric light £110
MINERVA 7-SEATER, with rear windscreen. £100
MAXWELL New Series 5-SEATER, in splendid condition £220
These are real Bargains and would make good Hire Cars.

F. M. SUMMERFIELD, LTD., 158 LOWER BAGGOT STREET, DUBLIN. Wires—"Carmen."

MOTOR VEHICLE INSURANCE. Comprehensive Policy, including BURGLARY, HOUSEBREAKING and THEFT.

Ask for quotations from FRANK GIBSON-LLOYD and CO., LTD. 30 Anglesea Street, DUBLIN. X

A 1921 Beau Touring Car, 11.9, private use, owner driven; any trial; accept £150.—Walkuiu, Avoca avenue Blackrock. 'Phone 3540, Dublin; appointment.

AUSTIN 7 h.p. 1923, perfect condition; can be seen any evening, 6 to 8; £145.—45 Longwood avenue. 5 C

A 1925 Ford Runabout, owner driven, perfect condition. Address "Z 2020, Ford," this office. 8 E

AUCTION, 23rd September, 28 Wellington road. Overland Motor Car, Model 90, 17 h.p. 4/5 seater, self starter, all accessories; also Indian Combination, 1921, demonstration model; both good running order.—Battersby, Auctioneers, Westmoreland street. X

BARGAIN—G. N. Motor for Sale; engine perfect.—W 896, this office. 8 E

BEAN 4/5 Seater, 1922, done under 6,000 miles, and in splendid condition; price £225.—9 Lower Baggot street. 9 F

ESSEX, 1924, 5 seater; Auwn, late 1923, 2 seater; 2 small saloons. Seen 10 to 3 o'clock, at rear of Royal Bank, Arran quay. 8 E

FOR all Motor Body Work and Painting—The only Welsh and Carriage Works, Ltd., Great Brunswick street, Dublin. 10 T

FOR Sale, Darracq Touring and Calthorpe, 4 Seaters. Apply 53 Fitzwilliam square. 5 C

FOR Sale, 1922 Morris Cowley Car, fitted with balloon tyres, price £110.—M. Carton, Bunclody. 6 C

FIAT, two seater, 1921, in perfect condition, any trial, tax paid December, 1924.—W 814, this office. 8 F

FOR Sale, 20 h.p. Landaulette, high class appearance, perfect running order; cheap.—W 945, this office. 9 F

HUPMOBILE Tourer, model "K", electric lighting and starting, detachable rims, tax and insurance paid, £130.—Mulholland, 8a Lower Mount street, Dublin. 8 E

LUMBER, 11-9 4 Seater for Sale; can be seen any day at Mr. Hamilton's garage, 20 Dawson street; price £80; fast car; 25 m.p.g. D

MORRIS Oxford Coupe, perfect order, has just been overhauled and painted, £200.—The Nassau Motor Co., 35 Nassau street. 5 C

CHAUFFEURS, MECHANICS.

WANTED.

CHAUFFEUR, single, young, outdoor, Wanted, Merrion road, Ballsbridge; slight knowledge gardening, Flat car; half day given; send copies discharges.—W 759, this office. 7 D

MOTOR Driver for city firm; must be a thoroughly competent man, know city and suburbs well; copies of references.—W 940, this office. 9 F

DISENGAGED

CHAUFFEUR disengaged, single, strict T.T.; good experience; well recommended; would help in garden.—W 958, this office. 9 F

CHAUFFEUR, young; careful driver, running repairs; private or commercial; useful.—W 1007, this office. 9 F

CHAUFFEUR Mechanic, experienced in all repairs and overhauls, can be highly recommended; eleven years last place; married. Address "Z 2079, Chauffeur," this office. 9 F

LOST AND FOUND.

LOST, Saturday, 6th September, at Glen View Hotel, Delgany, Platinum and Diamond Ring and Elephant Hair Ring; substantial reward.—W 758, this office. 6 D

LOST, Purse, containing note and medal, on Saturday evening. Reward at 23 Westland row.

LOST, between Grafton street and Bachelor's Walk, Brown Stencilled Leather Bag, containing money and other articles; finder rewarded.—W 1026, this office.

LOST, Black and Yellow Rough Haired Terrier, name and address on collar; reward.—24 Upper Mount street. 9 F

LOST, Kingstown Pier, Marabout Stole. Finder please communicate, W 1008, this office.

LOST, a Green Purse, containing a sum of money, at Harcourt street Station. Finder rewarded if returned to O. Doyle, 6 Gardiner's place. 9 D

LOST, Tuesday, 2nd inst., Gold Chain Bracelet, cute pattern, in Donnybrook tram, Henry street or O'Connell street, Bachelor's Walk. Reward to finder.—W 973, this office. 9 D

STRAYED, from 8 Elgin road, Irish Terrier, two years, and named Paddy. Reward to finder.—W 975, this office. 9 D

SITUATIONS VACANT.

ATLANTIC COLLEGE, 45-47 HENRY STREET, DUBLIN. INTENSIVE COURSES—WIRELESS, ELECTRICAL ENGINEERING, CABLE and P.O. TELEGRAPHY and JOURNALISM. Appointments Assured. Prospectus, 6d.

AUCTIONEER'S Clerk Wanted in city office, with experience and knowledge of house agency business; salary office to start.—W 1024, this office.

BOOKKEEPING—Enrol now. Expert Tuition by Correspondence. Terms reasonable.—The Borough School of Bookkeeping, 2 South John street, Liverpool.

BOOKKEEPER required for city firm, and to make himself generally useful; age between 30 and 35. Particulars to W 905, this office.

COACH Smith Wanted for city; must be reliable Man.—W 712, this office. 6 D

CONFECTIONER required at once, experienced, bun to hide cakes. Write, giving full particulars, S. O. Cope, Castledermot. 9 D

COMFORTABLE home, near sea, with small salary, offered to Lady in return for light duties; small family. All particulars from Mrs. MacTier, Ardsra, Co. Donegal. 9 F

CLERK Stockkeeper and to assist generally in new undertaking; knowledge of Cycle or Fancy Leather Goods Trade an advantage. Write with copies testimonials, salary required, and age to W 910, this office. 9 E

DEMOBILISED Soldiers and Beginners—Your living guaranteed. Start your own Drapery Business; little capital required. Write for catalogue and advice.—H. Lewis and Sons, Dept. D., Bradford, Eng. 8 E

DENTAL Surgery as a Career for Women.—See the "Students' Page of the "Weekly Irish Times" to-day

GROCERY, Provision and Hardware—Wanted, Junior Assistant with good knowledge of business. Protestant and T.T.; state salary (indoor) with copies of hotel references Address "Z 1972, Assistant," this office. 6 D

GROCERY and Hardware—Wanted, young Man (Protestant) as Junior Assistant (indoor); country town; state terms and copy reference to last employer. Address "Z 2056, Man," this office. 9 F

GOSSIP of the Week, by special contributors, in the "Weekly Irish Times" to-day.

HOW to Read a Wireless Diagram.—See the "Weekly Irish Times."—On sale to-day. Price twopence.

JUNIOR Shorthand Typist, some experience indispensable; must be neat. Fullest particulars, stating salary, W 937, this office.

LADY Typist Wanted, Dublin, with knowledge book-keeping; Protestant; good references; copies of recommendations, and salary expected.—W 819, this office. 8 C

LADY required (Protestant) Companion Help; light but household services in return for home; small kept; state age, copies references; small honorarium given.—M 60, Irish Times Branch Office, Kingstown. 9 F

MOTOR Drivers Wanted, Important Announcement—We are organised to train 100 men each week for positions in the Motor Industry. Practical training in the Motor Works in the World. Positions in every kind of Motor Employment. Thousands of letters from successful pupils. Free introductions to positions; highest standard of training obtainable. Lowest fee. Send postcard for full particulars.—British School of Motoring, Ltd., 5 Coventry st., London, W.1.

MONEY Easily Earned by Selling Rubber Stamps; free particulars.—Richfords, Ltd., Snow Hill, London, E.C. 1. 8 4

MILLINER Wanted, with experience of high class trade.—25 St. Stephen's Green. 8 C

MILLINER, practical, required at once Provincial Town (Protestant). Apply, stating experience and salary (indoor), "Z 2038, Milliner," this office. F

POEK Shop—Smart young Lady Apprentice required. Apply, 7 p.m., Shepherd, 98 Talbot street.

REQUIRED at once, experienced Assistant, Underclothing and Corsets; replies must give full details of experience, and state salary required.—W 726, this office. 6 D

SALES Hand Wanted, with knowledge of Office Supplies and Stationery; state age, experience, and salary wanted.—W 645, this office. 6 E

SMART, well educated Girl Wanted, to train as Electrical Engineer's Secretary and Sales Assistant; knowledge of bookeeping and typewriting.—W 873, this office.

VACANCY in high class Kindergarten, Dublin, for student wishing to take Froebel Certificate; highly qualified teachers; exceptional advantages. Address "Z 1803, Vacancy," this office. 2 C

WANTED, Lady Canvasser for Coal Business; wages and commission. Apply W 689, this office. 6 D

WANTED immediately, good Electric Wireman; state previous experience and wages required. Address "Z 1967, Wireman," this office. 6 C

WANTED, Bookkeeper, also willing to assist in Shop, in country town in the Midlands; state salary required. Address "Z 1993, Bookkeeper," this office.

WANTED, smart intelligent Boy for Office; would suit young student.—W 797, this office. 8 E

WANTED, experienced Shorthand Typist with good knowledge plain bookkeeping; good hours; state age, experience, salary expected, etc. Send copies references, W 1010, this office.

MOTOR CARS CONTINUED.

MORRIS Cowley Four Seater, 1925 model, complete with side screens, etc.; carefully used; any trial and examination.—G. A. Brittain, Ltd., Hatch street, Dublin. 5 C

OVERLAND, model 90, 17 h.p. touring body, 4/5 seater, electric lighting and self-starter, hood and side curtains, spare wheel, rims, etc.; good running order. Auction, September 23rd, at 28 Wellington road.—Battersby, Auctioneers. X

PRACTICALLY new 4 Door Ford Sedan, £310; only run 1,000 miles; owner purchasing larger car; cost £275.—R. W. Archer and Co., 65 Lower Mount street. 5 C

ROVER 8 h.p. Two Seater for Sale. Address "Z 2071, Car," this office. 9 F

SCRIPPS Booth, two seater, smart appearance, perfect condition, electric lights, starter, Zenith carburetter, Fellow's magneto. Apply 21 West Arran street, Smithfield. 8 C

SUNBEAM Landaulette for Sale, cheap; running order. Apply Hayden's, Morehampton road.

TOURING or Landaulette Car for Hire; write for specially reasonable terms.—W 956, this office. 9 F

£25—DARRACQ Touring Car, 5 seater, insured and taxed; can have trial run.—Kelly, Sandrits, Baldoyle. 8 E

WANTED

WANTED, late 1923 or 1924 Sunbeam, Delage, or Vauxhall; state price.—Motor, 76 Thomas street, Dublin. 8 C

MOTOR CYCLES.

A1—North and South, East and West, wherever the Motor Cycles we stock compete, they make fastest time and prove their reliability. Sunbeams, New Imperials, Rovers, Diamonds, P. and M., Harley Davidson. All in stock, no waiting.—Wayte Bros., Ltd., Lemon street, Dublin. T

A STOUNDING Value—2½ four stroke B.S.A., £39 10/-; 2½, £47 10/-; 3½, £59 10/-; 6 Twin, £73.—Woods, Westland Row. T

A.J.S. and Triumph Motor Cycles from £59, delivered.—Wallen, Trinity street Garage. T

ADVANCES on Motor Bikes, Cars, Jewels.—Gorman, Pawnbroker, Wiestavern st. (opposite Four Courts); new garage. T

RALEIGH MOTOR CYCLES. Prices from £54. Easy Terms Arranged. JOHN HUTTON AND SONS, LTD., SUMMERHILL, DUBLIN. 24 X

DOUGLAS Combination, in practically new condition, numerous spares, windscreen, lamps, tax paid; £60, or near offer.—2 Vico terrace, Dalkey. D

EXCHANGE Rover Combination, perfect order, for Triumph, Raleigh, or Douglas Solo.—W 784, this office. 8 C

FOR Sale, one 1924 specially tuned 2¼ O.H.V. A.J.S., a bargain for immediate Sale. Apply F. J. Carolan, Motor Agent, Dunshaughlin. 5 C

INDIAN Combination, 7-9 h.p. 1921 Demonstration Model, in good running order, new tyres. Auction, 23rd September, at 28 Wellington road.—Battersby, Auctioneers.

RUDGE Combination, very fast, perfect condition, spare tyres, tubes, parts, etc., Selling cheap. Apply Sheridan, 21 West Arran street, Smithfield. 8 C

TRIUMPH 2¼ h.p. 2 speed, splendid order; £21. After six, 23 Frankfort avenue, Rathgar.

1923 RUDGE Multi 3½ h.p., T.T. handlebars, speedometer, fully equipped, splendid order, bargain, £37 10/.—36 Norfolk road, Phibsborough. 5 C

1924 NEW Imperial 2¼, practically unused, and as new, complete, lamp, horn, tools, pillion seat; fully insured, taxed; seen by appointment.—W 760, this office. 6 C

WANTED.

WANTED, reliable light weight Motor Cycle, price not to exceed £25.—W 807, this office. 8 F

LORRIES, VANS, MOTOR AND STEAM HAULAGE.

AT Scannell's Auction to-day, 4 Bachelor's Walk, Two Ton Benz Lorry in good running order.

FORD Ton Van, new this year, in perfect running order, with tax and insurance paid; cheap to immediate purchaser.—R. W. Archer and Co., 65 Lower Mount street, Dublin. 9 D

10 H.P. Peugeot Van, covered, also 16 H.P. Sunbeam Touring Car; splendid condition.—W. McGuirk, Chester Lodge, Chester road, Ranelagh. 8 F

ACCESSORIES, TYRES, ETC.

NO. 1 Shell, best Motor Grease and Oils Stocked. The unbeatable "Shell" Thread for Tyre Repairs; also Taximeters.—Dean Swift Garage, Little Ship street, rear of Castle, off Bridge street.

BICYCLES.

A1 PEDAL Cycles, by easy payments. Come and see them—Centaurs from £7, also Sunbeams, Sparkbrooks, B.S.A., etc. Repairs specially arranged for. Wayte Bros., Ltd., Lemon street. 'Phone, 2010. T

FOR Sale, gentleman's three speed Premier Cycle, as new.—W 549, this office.

SHOP Soiled Cycles, bargains; also Agent for best inakes.—Kelly, Bachelor's Walk, Dublin. 8

MOTOR CYCLES CONTINUED.

DISENGAGED

DRIVER disengaged; any car; ex-Tommy; prefer ex-Army gentleman; also clerical experience.—W 875, this office. 9 F

FORD Driver wishes to hear of vacancy, private or commercial; good references; strict T.T.; running repairs.—W 955, this office. 9 F

GROOM Chauffeur, married, age 37; understands the care and management of hunters, nine years' experience with motors, drive and do running repairs; highest references. Address "Z 1997, Chauffeur," this office. 8 C

MOTOR Driver seeks situation, private, commercial, or delivery van; all running repairs; well recommended.—W 817, this office. 8 E

QUALIFIED Mechanic will do Overhauls, Repairs and Private Cars; terms moderate; highest credentials.—W 982, this office. 9 D

YOUNG Man wishes Situation as Motor Driver, Ford or Gate; strict T.T.; good security given. Address "Z 3, Motor Driver," this office. 9 F

CHAUFFEURS CONTINUED.

DISENGAGED

DRIVER disengaged; any car; ex-Tommy; prefer ex-Army gentleman; also clerical experience.—W 875, this office. 9 F

FORD Driver wishes to hear of vacancy, private or commercial; good references; strict T.T.; running repairs.—W 955, this office. 9 F

GROOM Chauffeur, married, age 37; understands the care and management of hunters, nine years' experience with motors, drive and do running repairs; highest references. Address "Z 1997, Chauffeur," this office. 8 C

MOTOR Driver seeks situation, private, commercial, or delivery van; all running repairs; well recommended.—W 817, this office. 8 E

QUALIFIED Mechanic will do Overhauls, Repairs and Private Cars; terms moderate; highest credentials.—W 982, this office. 9 D

YOUNG Man wishes Situation as Motor Driver, Ford or Gate; strict T.T.; good security given. Address "Z 3, Motor Driver," this office. 9 F

SITUATIONS CONTINUED.

WANTED immediately, an experienced Man to take Charge of Boots and Readymades must be competent salesman, good manager, and window dresser. Send copy of references and state salary expected out-door.—Keelans, Ltd., Mullingar.

WANTED, for General Drapery and Millinery Warehouse in Midlands, an experienced young Lady as Saleswoman. Protestant; give reference and state salary expected. Address "Z 2047, Lady," this office. 9 E

WANTED, a smart young Lady to Assist at Buying Millinery and Mantles. Apply the Monster House, Kilkenny.

WANTED, Woman to make loose covers; send references.—W 988, this office.

WANTED, Lady Clerk; shorthand and typewriting not required; salary 15/- weekly to start; must be educated, and to what standard.—W 1028, this office. 9 D

WANTED, Youth for Cycle Business, also Girl as Assistant.—W 1030, this office.

YOUNG Lady required by Wholesale Watch and Clock firm in city; neat writing and accuracy essential, trains and duties willing to assist as saleswoman. Reply, stating age, experience, and salary expected, W 844, this office. 8 E

YOUNG Girl, about 16 or 17, Wanted for light work, to attend elderly lady. Apply to 143 Upper Rathmines.

MONEY, PARTNERSHIPS, ETC.

EX-R.I.C. Vouchers cashed and advancements on Endowment Policies.—48 Angier street. 26 1

EX-R.I.C. and Military Vouchers Cashed at 32 South Frederick street, Dublin. T

GENTLEMAN Wants Loan £100 to organise jazz band for coming season dances.—W 952, this office.

LOANS—The Commercial Union Loan and Discount Co., Ltd., 57 Middle Abbey street, Dublin, grant Loans. Apply to Manager. 26 8

£5 TO £500 Advanced privately on approved personal security of borrower at an extremely low rate of interest; loan can be repaid by small instalments to suit. Call or write for particulars, S. Freeman and Co., 4 Ann street, Belfast. 26 2

£400 TO Lend, at 8 per cent., on Trustee Security. Send particulars of security to Box 494, Eason's Advertising Service, Dublin. 26 X

£1,200 REQUIRED on mortgage of first class residence.—H. F. Chidley, Solicitor, 11 South Frederick street, Dublin. 9 F

HOTELS AND RESTAURANTS, OFFICIALS, SERVANTS, ETC.

POSITIONS VACANT.

ACTIVE Housekeeper required for restaurant; knowledge of cooking; provincial; state experience, age, salary and references. Address "Z 2026, Housekeeper," this office. 8 C

BARMAID—Wanted, a steady, respectable Girl, experienced; to a suitable person liberal wages. Bring references, 15 to 1 o'clock, Dolphin Hotel, Essex street. 4 C

WORKING Manageress required for Confectionery and Restaurant (indoor, provincial); no Sunday business; must be experienced; state age, salary, and references. Address "Z 2025, Manageress," this office. 8 E

EMPLOYMENT WANTED.

A GOOD Kitchenmaid, in hotel; good references.—W 920, this office. 9 D

CHEF, English, disengaged, requires position, hotel or restaurant; economic caterer and carver; long experience.—W 827, this office. 8 E

EXPERIENCED Waitress desires post in commercial hotel; best references. Address "Z 2037, Waitress," this office. 8 C

EXPERIENCED young House Parlourmaid wishes vacancy in hotel or club; good papers.—W 1057, this office. 9 D

FOR Restaurant—Good Plain Cook; highly recommended. Apply W 908, this office. 8 E

WAITRESS wishes to hear of vacancy in good Hotel or Restaurant; highest reference; Dublin preferred. Address "Z 1999, Waitress," this office. 8 C

LEGAL APPOINTMENTS.

SOLICITOR wishes to Purchase Practice in Dublin, or a Partnership in same. Replies treated confidentially.—W 842, this office. 8

MEDICAL APPOINTMENTS.

A QUALIFIED Dental Surgeon has vacancy for a Pupil.—W 867, this office. 8 C

A N experienced Nurse Attendant Companion disengaged October; needlewoman, useful; excellent references. Address "Z 2075, Attendant," this office. 9 F

DENTAL Mechanic, 15 years' experience gold and vulcanite work, seeks post; excellent papers.—W 717, this office. 6 D

EXPERIENCED Chemist's Assistant, Dublin, disengaged end of month; city or country.—W 916, this office. 9 D

MATERNITY Nurse disengaged; good experience of private nursing; matron's reference; R.C.—W 956, this office. 9 D

PROBATIONERS Wanted, Newcastle Sanatorium, Co. Wicklow. Apply Lady Superintendent. 8 E

PROVINCIAL Drug Hall, well stocked and fitted, for disposal at £400; inspection invited. Address "Z 2075, Hall," this office. 9 F

PHARMACEUTICAL Assistant, first class experience; highest testimonials, desires position in city or suburbs. Address "Z 2048, Assistant," this office.

STAFF Nurse Wanted; must be fully trained.—Newcastle Sanatorium, Co. Wicklow. Apply Lady Superintendent. 8 E

WANTED by L.D.S., new Furnished Surgery and Waiting Room, one car vehicle, central; terms. Address "Z 2046, Surgery," this office. 8 E

WANTED Attendant for Invalid Lady, strong, respectable girl, some experience; country place; state age, send copies.—W 936, this office. 9 D

REPRESENTATIVES WANTED.

ENGINEERING. WANTED,

Gentleman to actively Represent Northern Firm in Dublin and district for General Engineering, Constructional Works, Electrical Installations, Heating Plants, etc.

Apply, giving particulars of experience, etc., to Box No. 1475, Irish Times Branch Office, Belfast.

A BEAUTIFUL Sample Book Free to first 1,000 applicants to Sell our renowned Private Christmas Cards; commission up to 10/- in £; valuable prizes; no risk. Write John Renshaw and Sons, Dept. 34, Accrington. 12 26

AGENTS Wanted, on commission basis only, to Sell Gorgonzola and other fancy Cheese and general Provisions, for leading Firm of Producers and Importers; a good retail connection essential. Write, with full particulars, to Z.K., 4c6, c/o Deacon's, Leadenhall street, London.

MESSRS. David Macarthur and Co., Importers of Manufactured Wood Goods, 30 and 32 Side, Newcastle-on-Tyne, are open to appoint an Agent in Dublin and South Ireland. Must have good connection, Wholesale Ironmongers, Cabinetmakers, etc. Commission basis. 8 X

REPRESENTATIVE Wanted on commission basis to call on Manufacturers; good address. Apply W 1043, this office. 9 D

AGENCIES AND SITUATIONS WANTED.

A GENT, resident in Belfast, and representing first class Leicester Hosiery Manufacturers for all Ireland (Retail), is open to exchange same for Dublin and South with Dublin agent holding an all Ireland Agency in another branch of Drapery. Address "Z 2065, Agent," this office. 9 D

ENERGETIC young Man, having a sound connection in the Midlands and West with best traders, will be open September 20th, sell any line; best security; expenses and commission basis.—W 762, this office. 8 E

TRAVELLER, having connection with chandlers and grocers, is open for a few lines. Apply W 571, this office. 5 O

TRAVELLER—Energetic Man, 33 years old, good personality, desires connection with progressive house; 10 years' American experience; expenses, small salary and commission; Drug trade preferred.—W 894, this office. 8 C

TRAVELLER, good connection, own car, is open for a good Agency in Hosiery (Ladies' and Gents'). Address "Z 2067, Travellers," this office. 9 F

TUITIONS AND SCHOLARSHIPS.

ALL Professional and University Prelims., Oral and Correspondence Courses free.—MOGUIRE'S COLLEGE, Sackville street, Dublin. T

CHILDREN'S Dancing Class, Rathgar road; £1 1/- per three months.—W 944, this office. F

CAPABLE young Lady would train like pet as Governess or Companion; country or abroad preferred; small salary.—W 991, this office. 9 D

DENTAL Surgery as a Career for Women.—See the Students' Page of the "Weekly Irish Times" to-day. F

EXAMS. Professional, Preliminaries, Universities, etc.—W. Irvine, B.A., 0 Mountjoy-sq. north. 8 8

ENGLAND—Vacancies in good class School for one or two superior Girls as Pupil-Boarders, at one-third usual fees; excellent references. Address "Z 2017, Vacancies," this office. 8 D

ENTRANCE, Term, Degree Examination, Trinity College; numerous successes.—Henry French, M.A., 5 Dartmouth square. 8 E

EXPERIENCED Irish Teacher, native speaker, desires engagement; all subjects, Latin.—W 1009, this office. 9 F

FULLY qualified Lady Pitman's Shorthand Teacher, experienced, desires post evening hours; good typist. Address "Z 2019, Teacher," this office. F

GOSSIP of the Week, by special contributors, in the "Weekly Irish Times," to-day.

HOW to Read a Wireless Diagram.—See the "Weekly Irish Times."—On sale to-day. Price twopence.

LADY wishes post, Tuition or Care young children, Help; good reference.—203, Irish Times Branch Office, Kingstown.

MONTESSORI Private Class, 88 North Circular road (Parkgate), Re-opens (D.V.) September 12th.

REMEMBER, that in Modern Language Teaching Berlitz is unsurpassed.—4 Grafton street. 5 C

RESIDENT Governess, experienced, desires post, October; Dublin vicinity; would take other position trust in return.—"Z 2060, Tuitions," this office. 9 F

SHORTHAND, Typewriting, Bookkeeping, etc.—Metropolitan College (Gillespie's), 100 Lower Mount street. 'Phone, 3055. T

SHORTHAND, Typewriting—Private Tuitions; rapid results; pupils limited.—Murphy, 16 Appian Way. 12 1

SINGING and Voice Production — Madame K. McCaffery, 20 Oaklands Park, Ballsbridge. F

TEACHER, experienced, requires vacancy, Convent or Private School; excellent references; accept small salary. Address "Z 2060, Teacher," this office. 8 E

GOVERNESSES AND TUTORS WANTED.

A GENT FOR GOVERNESSES AND SCHOOLS. Miss Bellingham Todd, 5 Grafton st., Dublin. Interviews daily. Tel. No. 5258. T

ELOCUTION—Gentleman requires Private Lessons after 6; state full particulars.—W 968, this office. 9 F

ELOCUTION Lessons Wanted by two young girls; state terms.—E. L., Irish Times Branch Office, Kingstown.

LADY required four hours weekly to Teach Commercial Subjects; state lowest terms.—W 835, this office. 8 C

STUDENT, Protestant, can have own Room, use piano, Boards, in return for Assistance, Lessons, Preparation Home Lessons, etc.; musical.—W 1044, this office.

WANTED, Governess Help, teach first lessons, music, elementary French; Protestant; capable girl leaving school may suit; state salary, enclose reference.—Mrs. Ben Good, Woodvale, Rineen, Dalkey. 8 E

WANTED, young Lady, teach little boy first lessons, Protestant; must be from 9 o'clock, Clontarf; state terms.—W 938, this office.

WANTED for Killiney, a Protestant Nursery Governess for girl of 5½, and delicate boy of 10; some hospital training preferred. State salary, age, and experience, to W 974, this office.

YOUNG Lady requires Singing Lesson immediately; four terms only; willing to assist as saleswoman. Reply, stating age, experience, and salary expected, W 844, this office. 8 E

YOUNG Governess Wanted, few hours daily, to teach boy or six first lessons; Blackrock district; state terms and reference.—W 977, this office.

EMPLOYMENT WANTED.

AS Confidential Clerk or Secretary, now disengaged—Young Lady, with exceptional testimonials; finest German, Italian, Spanish; 5548, this office. 9 F

A LADY (tall) would like to get a knowledge of the robes and gowns in good house, Dublin; well educated; or as under 18 years.—Dublin, W 1027. 9 D

A REFINED young Lady wishes post as Housekeeper; good experience and reference; city or suburbs preferred.—W 1001, this office. 9 D

BOOKKEEPER—Young Lady, well recommended, 9 years' experience, Protestant, seeks position.—W 779, this office. 8 E

BOOKKEEPER (Male) Shorthand Typist desires position; several years' banking, insurance and commercial experience; moderate salary.—W 860, this office. 9 D

BOOKKEEPER or Typist—Young Lady desires post; highest reference.—W 985, this office. 9 F

CONSTABULARY Pensioner, 47, married, seeks situation as Caretaker, Night Watchman, or any position of Trust. Address "Z 1798, this office. 8 C

COMPETENT Lady Clerk and Typist, 30, Protestant, desires change; interview. Address "Z 1798, Lady," this office. 8 E

CARPENTER does house repairs, alterations, etc.; neat and cheap.—W 990, this office. 9 F

COMPANION Help disengaged, excellent references.—G 80, Irish Times Branch Office, Kingstown.

DUBLIN Young Lady, just completed apprenticeship, tall, nice appearance, wishes vacancy in city house; excellent reference. Address "Z 1969, Drapery," this office.

DUBLIN firm can recommend thoroughly competent Lady Accountant; leaving through force of circumstances.—W 950, this office. 9 D

DRAPERY—Young Man, with eight years' experience, seeks position; Protestant; highest references. Address "Z 2035, Employment," this office. F

DRESSMAKING—Costumes and Tweed, Tailoring ladies' children's dresses, tailoring.—W 972, this office. 5 F

DRESSMAKING or Plain Sewing done; moderate.—2 Sekkar terrace, Ranelagh.

FIRST class Assistant to Grocery and Provisions, capable of taking charge, requires position as same; strict T.T. religion G.I.; excellent reference. Address "Z 1995, Employment," this office. 8 E

HOUSEKEEPER, where rough work is done; nice cooking; is a needlewoman.—W 978, this office.

LADY thoroughly recommends very superior, capable married Woman, Caretaker, city.—W 563, this office.

LADY (C.I.) will give 10/- weekly and light duties for Home, private family; Dublin preferred. Address "Z 2014, Help," this office. 8 E

LADY will give her services, Companion, Secretary, Housekeeper, etc.—Mrs. Howe, 24 Fitzwilliam square; highest references.—W 799, this office. 8

LADY Help or Useful Help, sewing, music, French, G.I. Home; Protestant; assist generally; loving housekeeping; intelligent, sociable; Catholic.—W 917, this office.

LADY Protestant, seeks position as Companion Help. Address "Z 8, Help," this office. 9 F

PROTESTANT Useful Help desires post, Dublin; would do all housework; moderate salary.—W 1030, this office. 9 D

RESPECTABLE Boy, 16, left school, Shop Assistant or Office work; highly recommended.—W 1013, this office.

SUPERIOR Girl Wants post as Help or Housekeeper; highly recommended.—W 602, this office. 6

SUPERIOR country Girl, 20, desires post of Mother's Help, all duties, small house; one lady and gentleman preferred; highly recommended; city or suburbs.—787, Irish Times Branch Office, Baggot street Bridge. 8 C

TWO Electricians disengaged; go anywhere; state wages.—W 936, this office. 9 F

TO City Business Houses—Young gentleman, 30, life experience of general business in all branches, and four years' experience as traveller for large English flour milling concern, desires Position of Trust (or otherwise) in city wholesale or retail grocery, hardware, or general warehouse company or flour mills; capable under ornament, inspector, superintendent, secretary, accountant, manager, etc., etc.; excellent testimonials, recommendations, and high-class city business references. Address "Z 3, Employment," this office. 9 F

WANTED by steady, reliable young Man, vast managerial experience, including company accounts, bookkeeping and general administrative position as Club Steward, Licensed House or Hotel Manageship. Clerical or other suitable employment; highest testimonials; moderate remuneration; good education and address; accept positions any part Ireland or Great Britain; cash security.—W 740, this office. 6 D

WOMAN wants work daily, ladies' house, Dressmaking, Alterations, Loose Covers, etc.—8, Irish Times Branch Office, Kingstown. 9 D

YOUNG Lady (disengaged) desires position as Nurse Help in city or suburbs; good at needlework; can send references if necessary, or care as interviewed by appointment.—W 621, this office. 5 C

YOUNG Lady seeks position, Shorthand Typist, some experience; highest reference.—W 804, this office. 8 E

YOUNG Girl (17), last school, smart at figures, seeks position.—W 1015, this office.

EMPLOYMENT WANTED CONTINUED.

YOUNG Lady requires position in Builder's Office as Clerk; well recommended, and understands her business thoroughly. Apply M. C., 14 Bloomfield avenue, South Circular road.

YOUNG Girl desires position Office or Shop, indoor or outdoor; previous office experience; small salary. Address "Z 2018, Typist," this office. F

YOUNG Lady, six years' experience both city and country, General Drapery, desires change; could assist in Grocery if necessary; highest reference. Address "Z 9, Employment," this office. 9 D

YOUNG Gentleman assist Management of Farm; knowledge of machinery, carpentry.—T 10, Irish Times Branch Office, Kingstown.

MALE SERVANTS WANTED.

BOY Wanted, Milk, Help in Kitchen and with fowl; quiet country place; good home and wages. Address "Z 1960, Boy," this office. 5 C

MARRIED Man, childless preferred, Wanted as Herd and generally useful; Wife care fowl; wages 33/6. Apply General Clifford, Carn Cottage, Belturbet, Co. Cavan. 6 C

STABLE Helper Wanted, single, experienced, for hunting stables; good rider, with good discharges. Address "Z 2081, Helper," this office. 9 F

TRAPPERS (two) work good places; good quarters; terms, references.—Trappers, Gort, Galway. 5 D

WANTED for Co. Kildare, single Man, R.C., over 35, to mind pony and trap, garden, milk, and be generally useful; good previous knowledge essential; state wages (indoor), and send copies discharges. Address "Z 1981, Man," this office. 7 D

WANTED, Yard Handyman; Protestant, married; milking and rough carpentry; free house and good wages.—Mrs. W. Richardson, Moyallon House, County Down. 9 E

WANTED, four first rate Trappers; nothing but trapping allowed; send copies showing good character and skill; state terms, and Whitty traps must be supplied. Address "Z 2055, Trappers," this office.

WANTED, young Farm Servant Man; make himself generally useful; wages 15/- per week and board. Apply Box No. 1476, Irish Times Branch Office, Belfast.

STEWARDS AND GARDENERS WANTED.

WANTED, Gardener, with knowledge of stewarding; married; must have all round experience; terms 35/- to 40/- week, house and allowances; couple, no charges, stating age, family, and religion.—W 859, this office. 9 F

MALE SERVANTS DISENGAGED.

A STEADY young Man wishes situation as Yardman; good milker, early riser, can help at general work; well recommended.—W 876, this office. 8 E

BUTLER Valet, thoroughly experienced, single-handed; highly recommended.—Butler, Flood Hall, Thomastown. 9 D

GROOM (Protestant) seeks situation, take charge of hunters; abstainer, single; state terms. Address "Z 1955, Groom," this office. 9 D

GROOM understands stallions, foaling mares, hunters; or train; also stock, farm work.—Graham, Collinstown, Mullingar. 6 D

GROOM, Protestant, seeks engagement; thoroughly experienced; ride, drive car; married; state terms.—Rawlins, 4 Station road, Lambeg, Co. Antrim. D

GROOM, single, disengaged; good horseman, understands the care of hunters, can break young horses; highly recommended; state terms.—Cusack, Glonasloe, Leix. 9 D

GROOM and General Man desires job, single, gentleman's references.—J. Cooney, Celbridge, Co. Kildare. 8 E

GROOM, single, disengaged; hunters; well recommended. Address "Z 2035, Groom," this office. 8 E

GROOM; long experience of hunters and blood stock; light weight.—Corcoran, Athboy, Meath. 9 F

GENERAL Farm Work—Man (married) seeks work; can milk, plough, good at machinery; excellent references. Apply Box 547, Eason's Advertising Agency, Dublin.

HERD, shortly disengaged, understands all duties.—Patrick Cullen, Clare Hall, Rathgar, Dublin. 8 E

LADY recommends married couple, General Man; work in garden, help in house; wife cook; dairy.—W 552, this office. 5 C

MARRIED Man age 32, Protestant, T.T., with wife and 2 children, seeks situation as General Man; care pony and trap and motor if necessary, do plain gardening, milk, and make himself generally useful; highest references. Address "Z 2054, Employment," this office. 9 D

PENSIONER and Wife seek situation as Caretakers; same watcher, water bailiff, train sporting dogs; wife take charge house, poultry, dairy; small salary if cottage available. Address "Z 2042, Couple," this office. 8 E

RESPECTABLE Boy, 17, wishes situation, indoor; help in garden, etc.; can be highly recommended. Address "Z 2002, Boy," this office. 8 D

SITUATION Wanted as Herd Yardman, with help; good milkers; would go England; J.C.; well recommended; state terms. Address "Z 2032, Herd" this office. 8 C

SITUATION Wanted as Ploughman, milk and drive, etc.; 6 years last place; excellent reference.—S. Gelleu, Mrs. Delaney, Drogheda street, Monasterevan, Co. Kildare.

YOUNG Man wishes employment, housework or outdoor; handy, generally useful; recommended.—W 5425, this office. 9 F

YOUNG Man, disengaged end September understands the care and management of hunters, can valet

It is the best ink—"Swan."

The illustrations are of the same quantity of ink.

When ink left is insufficient to cover the nib of a Self-filling pen—

ons simply places the bottle on its smaller base to obtain requisite depth.

Specially made for Self-filling pens.

'SWAN'

"LAST-DROP" INK BOTTLE

Price: Filled with "Swan" Ink 1/6 (postage 8d. extra).

Choose "Swan" Ink—all the essentials and qualities of a perfect ink are there; non-corrosive, non-clogging, stability to exposure, permanent writing.

OF ALL STATIONERS.

MABIE, TODD & Co., LTD., Swan House, 133 & 135, Oxford St., London, W.1. Branches: 79 & 80, High Holborn, W.C.1; 97, Cheapside, E.C.2; and at 3, Exchange Street, Manchester; Paris, Brussels, Zurich, Barcelona, Sydney and Cape Town.

(CONTINUED FROM PAGE 2.)

GARDEN, FARM, BEES, ETC.

ALL Owners of Gardens to ensure best results should sow Drummond's specially tested Vegetable and Flower Seeds; awarded over 1,000 First Prizes.—W. Drummond and Sons, 57 and 58 Dawson street. T

ALL should Plant for Christmas decoration our Early Flower Bulbs in our Ornamental Bowls and Planting Material.—Drummond's, Dawson street. 20 21

A QUANTITY of Arum Lillies to be Sold. Apply Hollywood, Carrickmines. 5 O

ABUNDANT Cropping Trees for Sale cheap; superb Fruit awarded first prizes, bargain.—W 1004, this office. 8 F

APPLES, Cookers, 4d. per lb.; Dessert 6d. per lb.; Wednesday and Saturday not delivered. — Bolton Hall, Rathfarnham.

BULBS—Named, good varieties, doz. each, six sorts, or 100 mixed 5/-, free.—Burrowes, Crossbeg. 9 D

CORN Bins, Farm Boilers, Feeding Troughs.—The Dairy Engineering Co. of Ireland, Ltd., 21-22 Bachelor's Walk, Dublin. T

CARNATIONS—Hardy Border varieties, finest named; list free.—Rev. R. Scott, Ennis. 8 E

CUTTINGS—Mrs. Sinkins Double White Clove Pinks, 30 1/6—Smyth, 65 Chatsworth road, Bournemouth, England.

GARDEN Netting, 25 yards, 2/-, post free; Wire Netting, Trellis Arches; send for list.—Staveley's, 137 Parnell street, Dublin. 12 2

GREENHOUSE—Wanted, a greenhouse (sectional or otherwise), size 12ft. 8in. or nearest; state price and where to be seen. Apply W 941, this office. 9 F

HAY Spice makes damaged hay good, and good hay better, 40/- cwt., carr. paid.—Orelle Co., Newry. 7 D

MACKEY'S Premier Bulbs—Don't wait to see your friends Bulb Bowls filled with Hyacinths in bloom at Xmas; plant now in "Bulbolin." Prepared Hyacinths, white, light blue, rose, scarlet, per dozen 3/6; Dwarf Due Van Thol Tulips, scarlet, yellow, orange, per dozen 2/3; Narcissi, Cervantes Primrose, per dozen 5/-; Golden Spur, deep yellow, 3/-; beautiful Bulb Bowls—3 large selection from 2/6 per set; "Bulbolin" for planting bulbs in bowls, per bushel 5/6, packets 1/6, rail rand.—Sir James W. Mackey Ltd., Seedsmen, 23 Upper O'Connell street, Dublin 4 D

MOWING Machine, in good order, 15/.—17 Sandymount avenue. 9 D

PLANT Now—Best Early or Late York Cabbage, Giant Leeks, 2/- 100, 10/6 1,000; carriage free.—Power, Oaklands, New Ross. 7 D

PLANT Now—Strawberries, Royal Sovereign or Laxton's Fillbasket, extra strong, 7/6 100; carriage free.—Power, Oaklands, New Ross, Co. Wexford. 7 D

STRAWBERRIES—Mixed, strong rooted 5/- 100 free.—Mrs. Smith, Gunnerstown, Kinsale. 9 F

STRONG young rooted Violet Plants, Admiral Avellen, Parma; Monstrosa, Ajuia Reginæ, 100 4/-, 50 2/6. Address "Z 1295, Garden," this office. 5 X

STRAWBERRY Runners, Laxton's, King George, Duke, and Sovereign, open ground runners, 10/- 100; Pot Runners, for forcing or planting, 2/6 per dozen.—Ardglass, Dundrum, Co. Dublin.

TWENTY Tons new Oat Straw, clean and dry, for Sale; seller will load nearest rail if machine baled, six miles Dublin.—W 966, this office. 7 D

POULTRY, CAGE BIRDS, DAIRY.

ALL my famous Rhode Island Reds must be sold going to expiration of lease; Cockerels, from high record trapnested hens, 21/-, Cocks 10/6, April Pullets 7/6, Rose Co., 10 Upper Mount street, Sanitary Hovers, Golden Pyramid Hover, Netting, Posts, and Appliances, Kibbling Mill, Chaffenettes, Tinpacets, Houses, 6 x 4, 6 x 8, 8 x 5, 12 x 8, 13, all piece carriage forward—McCann, Frankfield, Foxrock; 'phone, Foxrock, 45. 9 F

ANCONA and Leghorn Pullets, laying; room wanted. Fry, 14 Edna road, Rathmines. 6 D

CLARE, Richard, and Sons, Foxrock, Dublin—Poultry Houses. Illustrated price lists free. 8 2

COCKERELS—Rhodes, Leghorns, parents first, Ballybrack, cheap during September.—4a Herbert road. 5 O

DAIRY Utensils, Churns, Butterworkers, all Dairy Utensils.—The Dairy Engineering Co. of Ireland, Ltd. 21 and 22 Bachelor's Walk, Dublin. 27 T

NEW White Leghorn Cockerels, 3 months very forward, 2/6 each.—Brooklands, Merrion. 3 F

FOR Sale, five Runner Ducks and Drake, seven pure bred W.W. Hens. Address "Z 2030, Poultry," this office.

FOR Sale, 6 Aylesbury Ducks, April hatched, with unrelated Drake, lot 50/-, carriage paid.—Moscop, Kilbrear, Co. Wicklow. 3 F

FOR Sale, two Ancona Cockerels, bought at spring Show, April hatched. Apply, after 6, Sanford, Sorrento road, Dalkey.

FOR Sale, nine Runner Ducks with unrelated Drake, 50/-. Apply to Robins, Ballinagarter, Moate.

GUARANTEED Fresh Eggs, left in city twice weekly; 3/- dozen.—W 962, this office. 9 D

LARGE Rossting Fowls and Ducks, 6/- pair; Michaelmas Geese, Cooking Trees for sale cheap; superb Fruit awarded first prizes, bargain.—W 1004, this office. 8 F

MUSCOVY Ducks, Mr. Sinks Double White Clove Pinks, 30 1/6.—Smyth, 65 Chatsworth road, Bournemouth, England.

PEDIGREE Cropping Trees for sale cheap; superb Fruit awarded first prizes, bargain.—W 1004, this office. 8 F

PULLETS for Sale, Leghorn-Wyandotte, hatched April 1st, 1924.—2 Glenageary Hill, Glenageary road.

HORSES, HARNESS, ETC.

BAY Mare for Sale, about 15.3 hands, six years old and sound; a good harness mare, and accustomed to all farm work. Also Chestnut Pony, about 12 hands, well trained, constantly driven by a lady and children. Apply to Steward, Glenageary Park, Glenageary, Kingstown. 8 E

COB, 14 hands, Walnut Trap, Harness. Seen 58 New street. No dealers. 6 D

FOR Sale, Pony, 12-2, and new Inside Trap and Harness. Address "Z 1916, Pony," this office. 4 C

HORSE, Van and Harness for Sale. Apply Mr. Tough, Dawson lane.

STRONG, active Mare, used all farm work; small Trap and Cobs. Traps, Harness.—Hand's Livery Stables, Drogheda.

VEHICLES.

FOR Sale, single Brougham, built by John Hatton, year 1910, in good condition. To be seen at Fernfield House, Terenure, Dublin. 9 D

RUBBER Tyres, all sizes, fitted at short notice—The City Wheel Works, Ltd., Great Brunswick street, Dublin. T

TRAP, holds two or four, fit 14 hands; perfect order; price moderate; must sell.—772, Wilde's Office, Bray.

WANTED, 2 ton (light) House Lorry; must be in perfect order; give particulars.—W 870, this office. 8 E

WANTED, tour wheel Uncovered Car for 16 hunter horses; good condition. Address "Z 2025, Car," this office. 8 E

£30—TONNEAU Inside Cars, all sizes, rubber tyred, fully guaranteed.—Sive's, Mabbot lane, Dublin. 8 E

CATTLE, LIVE STOCK.

AT Ganly's Sale, Thursday, 11th—Fresh calved Shorthorn, five years old; guaranteed correct. 8 D

A KERRY Springer for Sale; fourth calf due 21st inst.; heavy, rich milker; £25.—Auburn, Howth road, Clontarf.

BEAUTIFUL Blue Persian Kittens (Sir Archie Arendale, champion pedigree.—Cooke, Ballynonty, Thurles. 5 C

FOR Sale, 1 three year old Heifer, first calf, excellent milking strain; also 2 Calves; must be Sold. Apply 21 Claremont road, Sandymount. 8 O

FERRETS, champion workers, 15/- pair, six 42/-; 3 dozen male's and large liners, 12/6 each, 21/- pair.—W. Readwin, 14 Bevington Bush, Liverpool. 16 9

FERRETS—Mr. Hunter, Lisara, Ohir, Tipperary, can spare ten working daily; blood direct from the Highlands of Scotland; no better desired. Price 12/- each, carriage 1/-; guaranteed correct in every respect as workers. 9 F

PIGS (30, extra fine lot, 40/- each.—Blackrock House, Blackrock. 8 E

SPRINGERS (3), extra fine; one Shorthorn and Half Jersey; calved.—Blackrock House, Blackrock. 8 E

TO Dairymen and others—1,000 gallon Cow, due to calve 15th inst., for Sale. Apply Beechhurst, Bray. 9 F

WANTED, Jersey, Shorthorn, or Kerry Springer, of freshly calved Cow; state age, price.—W 748, this office. 6 D

WANTED, Half Jersey, Shorthorn, or Kerry Springer, or freshly calved Cow; state age, price, delivered Dundalk. Address "Z 2028, Cattle," this office. 8 E

DOGS.

ALSATIANS at Stud—The famous Vincent of Southmoss; young stock generally for sale. Apply Barnard, Enfield, Stillorgan road, Dublin. Phone, Ballabridge 2. 16 25

ALSATIAN—At Stud, the magnificent prize winner Count of Cophally, classed V.G., by Stephanitz; fee £3 3/- on field. Apply Dr. E. G. Fenton, Myrtle Hill, Corbally, Ire. 8 E

DOGS CONTINUED.

AIREDALE male Puppies and young Dog. Seen 3 Lower Princes Edward terrace, Blackrock. 8 C

COCKER Dog Puppies, black, good working, retrieving strain, 2 gns.—Meige, Athlunkey, Natan.

CHAMPION bred Smooth Fox Terrier Pups, 10 weeks, Bitches £2, Dogs 50/-; approval.—Lucas, Rosecles. 2 F

FOR Sale, Irish Setter Bitch, 14 months old, by Tipperary Whop and Rhoola strain, heavy in wield; to first class dog, due September 21st, 6 guineas, and best Bitch Pup.—Captain C. J. Gowland, Donerlle, Co. Cork. 8 O

HIGHLY trained Retriever Dog, 2 years, first class non-slip worker, £12 12/-; Miniature Cocker Dog Puppy, will make charming companion, £2 2/-.—Ardcrest "Z 2070, Dog," this office. 9 F

PUG Wanted, black, six months, female; price, waste seen, points. Address "Z 1987, Pug," this office. 7 D

PATRICK Higgins, Magheravelly, Clones—Sale, Fox Terrier Puppies, 9 weeks old.

RED Setter Wanted, trained, second season; maximum price, £10. Address "Z 1950, Dogs," this office. 8 G

RED Setter Puppies, by Cappagh Chieftain, dam first Nell—Smith, Newtown, Drogheda. 9 D

SEALYHAM Female, five months, champion strain; dead game.—142 Pembroke road, Dublin.

WANTED, Cocker Dog, good worker; trial. Parentage, price to Flood, Athboy, Co. Meath. 8 E

PREMISES, LANDS, ETC.

A FIRST Floor Office and two Second Floor Offices to Let; electric light.—11-12 St. Andrew street. T

AT 32 Merrion square—Large concreted Garage and Room, loft, electric light, water, gas. 9 D

CENTRAL Shop and large Basement to Let. Apply 11-12 St. Andrew street.

COUNTY Galway—To be Sold or Let, Spacious Shop, Grocery, Drapery, Boots, and Provisions; double windows and counters; splendid storage; garden; excellent position for wholesale and retail trade, or portion would suit chemist shop; perfect living accommodation; if purchased portion of purchase money can remain out. Address "Z 2061, Shop," this office. 9 D

DOUBLE Fronted Corner Shop, 6 apartments; garage, electric light; long lease; busy thoroughfare. Address 193 North King street, Dublin. 9 F

GARAGE or Storage Premises, near Fitzwilliam square; rent £5 month.—Prim, 21 Dawson street. 8 E

GARAGE Accommodation in Rathgar. Apply 3 C. Meyers and Sons. 9 D

LARGE Offices, first floor; telephones; select house, Anne street.—W 964, this office. 9 F

MILLTOWN—Large Dairy Premises, 17 out-offices, 2½ hayheds (80 tons); large garden, plot ground; house contains 2 sitting, 3 bedrooms, kitchen, scullery, w.c., electric light, telephone; valuation only £12 15/-; free of all rent, ever; possession. Apply Vincent and Beatty, 62 Dame street. 8 E

MAGHERYMORE Demesne, Wicklow—Trapping of Rabbits on this demesne to be Let for the season. Apply L. F. L. Ellis, 13 Anglesea street, Dublin. 9 F

NEW Garage or Stores to Let. Apply 30 Amiens street.

NAAS—For Sale, by Auction or Private Treaty, Freehold Premises, opposite Post Office; good dwelling accommodation. Particulars, 50 Main street, Naas. 9 F

OFFICES Wanted, four upper storey, vicinity Nassau, Grafton streets, Stephen's Green.—W 722, this office. 6 D

OFFICES to Let, first floor. Apply Thompson, D'Olier, and Co., 9 Eustace street, Dublin. 8 E

OFFICE to Let, shortly vacant; front room, 1st floor. Apply Rev. H. G. Warren, 10 Harcourt street. 8 E

OFFICES to Let, one or two; central.—7 Johnston's Court, Grafton street. 8 E

RABBITS—Wanted, well stocked Demesnes; also well stocked farmers' places. Address "Z 1872, Rabbits," this office. 8 E

RABBITS—Wanted, Trapping of Demesnes; cash paid. Apply Lombard, Grange, Buttevant, Cork. 5 D

RESIDENTIAL Farm, Co. Kildare, 165 acres, compact, mixed farming; house beautifully situated; every modern convenience; ten rooms, servants', offices. Address "Z 1912, Farm," this office. 4 X

STORE and Office to Let; large basement, separate entrance; also Office, second floor.—Meehan, 3 Harcourt street. 8 E

SHOP or Office; suit fancy business or wholesale; rent 40/- weekly.—35 Upper Ormond quay. 8 E

SHOPS to Let, New street, Queen street, Wicklow street, South Great George's street. Particulars, Fitzhenham and Co., 7 Lower Pembroke street. 8 E

TO Let, Shops; suit wholesale business or manufacturers' agent; spacious storage; centre of city.—W 639, this office. 5 C

TO Let, Address for Letters, Messages, etc., at Central Office; Letters Typewritten; telephone; 10/6 monthly.—W 704, this office. 5 C

TO Let, Business House, Delgany, Co. Wicklow, Licensed Premises, Hardware, Drapery, Readymades, etc.; small stock; immediate possession.—W 761, this office. 8 O

TO Let, on long lease, with immediate possession, well fitted Shop (basement) and good House; one minute from Pillar; suit any business; rent £350; moderate fine.—W 913, this office. 8 E

TO Let, extensive Premises in Moss street, within 50 yards from South quay sale; about 125 feet frontage and 55 feet in depth; good stabling and large sheds. Apply Gilltran and Lambert, Solicitors and Land Agents, 33 South Frederick street, Dublin. 9 F

TO Let, two Rooms, near Bank of Ireland; business purposes only. Address "Z 1996, Apartments," this office. 9 F

WANTED to Purchase, Building Site by the sea, neighbourhood Sandycove or Dalkey. Address "Z 1958, Site," this office. 8 E

WANTED, small Shop or Shed on North side; cheap.—W 1003, this office.

WANTED, Shop with Yard, in principal thoroughfare; buy or rent.—Address "Z 2080, Shop," this office. 9 D

11 SOUTH King st.—2 Ground Floor Offices, Stores, to Let.—Jones. 8 F

STABLING AND GRAZING.

LET, Co. Wicklow, 160 acres Grass, splendid winter feeding.—W 809, this office 8 O

STABLE and Coach House to Let, Pembroke district; suitable for carriage or workshop; rent £28 per annum.—MacArthur and Co., 79 Talbot street. 8 E

BUSINESS, SALE AND WANTED.

A FIRST Class Laundry, with good connection, and up to date machinery, for Sale, owner retiring. Address "Z 1953, Machinery," this office. 5 C

BLACKROCK—Shop and Parlour, with basement, suit any business, nominal rent. Interest in Lease for Sale, fully fitted, shelving, window enclosures and counters, stock and goodwill optional. Apply Healer and Co., Blackrock. 5 O

FOR Sale, Belfast, China Glass and Hardware Business in Wholesale and Retail, Stock, Fixtures and Fittings. This business has been carried on by present proprietor for over 25 years. Particulars, Box No. 1474, Irish Times Bureau, Fleming's Hotel, Belfast.

FOR Sale, up to date Private Hotel, as Going Concern, in one of the principal streets of Dublin.—W 942, this office.

HAIRDRESSING Saloon to be Let, in first class working order. Apply W 1034, this office. 9 F

HOUSES AND LANDS FOR SALE.

AT Delker—£850, new detached House, long lease, subject to £5 per annum.—North and Co., Grafton street.

AT Glasnevin—£1,100, semi detached non basement House, good garden; long lease, subject to £5.—North and Co., Grafton street. X

AT Pembroke—Small House, subject to £6 per annum; £1,000—North and Co., Grafton street X

AT Rathgar—£1,450, modern non basement House for immediate Sale.—North and Co., Grafton street. X

AT South City—£1,300, compact House, nice garden—North and Co., Grafton street. X

AT Suffolk—Semi detached House for Sale, £1,050.—North and Co., Grafton street. X

AT Kenilworth square—Semi detached House to be Sold, with possession.—North and Co., Grafton street X

AT South Circular road—Modern semi detached non basement House on tram line; good accommodation, electric light; £1,250.—North and Co., Grafton street. X

AT Clontarf, on main road and tram line, convenient to Dollymount Golf Links, bright, modern, semi-detached non-basement House for Sale, with immediate possession; reduced price to close an account only £950; ground rent £4; 2 reception, 4 bedrooms, servant's room, tiled kitchen, hot bath, nice garden, fields at rear. Apply to Dockrell Limited, South Great George's street. C

ALLESBURY road; 3 reception, 6 bedrooms; newly decorated; tennis court; £2,300. Particulars Etchingham and Co., 7 Lower Pembroke street.

AT following districts, splendid Residences for Sale, with possession:—Dalkey, Dun Laoghaire, Monkstown, Rathgar, Ranelagh, Rathmines (Grove Park); Circular road, North and South; Clontarf, Clonliffe road, Glasnevin, Inchicore, Pembroke road, Phibsboro.—Barron and Son, Auctioneers, 13 Lower Ormond quay.

BLACKROCK—£800, choice semi detached, non-basement, 6 rooms, hot bath, gardens front and rear; instant possession; head rent only £6, lease 137 years. Apply Healer and Co., Blackrock. 5 O

BUNGALOW, 2 roomed, Furnished, ground for Sale, free of rent for ever; cash £180.—W 933, this office.

BELMONT avenue, Donnybrook—Non-basement Residence; good accommodation, immediate possession, for Sale. Apply Battersby and Co., Agents, 39 Westmoreland street.

CONTINUED ON PAGE 10.

THE KING

of Corn Cures is

"Wellseene"

which justly bears the reputation of being The most Rapid and Painless Remover of Hard or Soft Corns and Warts. Safest and best. Price 1/3, post free 1/5.

WELLS, Chemist,

20 UPPER BAGGOT STREET, DUBLIN.

Open Daily 9 to 6 o'c.

Manufacturing Opticians.

DIXON HEMPENSTALL

SIGHT TESTING ROOMS

SUFFOLK ST. DUBLIN.

PRODUCE AND FOOD.

CATTLE.

BIRMINGHAM, Tuesday.—Improved supplies of pigs, with trade only moderate, and values tending easier. Sizeable bacons 16/6, choice lots 17/-, per score dead weight; cutters 14/6 and 15/- to 16/6; sows 11/-, and occasionally 12/-.

LEEDS, Tuesday.—Smaller supply of sheep and cattle. No change in prices. On offer—332 beasts at 9d. to 11d.; 1,436 sheep at 1/4 to 1/6; ewes 11d. to 1/-, tups 9d. to 10d., lambs 1/7 to 1/8. No dairy cows or pigs.

SALFORD, Tuesday.—Nine hundred beasts met slow trade, but better demand for lambs. Welsh lambs made 1/7, Irish 1/5, small sheep 1/4 to 1/5, ewes up 1/-. Cattle up to 10/d. Dairy cows up to £38 each.

GRAIN.

FLOATING GRAIN CARGOES.—BALTIC, Tuesday.—WHEAT—Cargoes market displayed firm features, with Canadian sorts the turn dearer, but business made quiet progress. No. 1 Northern Manitoba September sellers 59/-. October-November 58/-. No. 2 hard winter October 58/3, choice white Karachi October 59/3, Mounts (63½lbs.) September 57/9, Burusso (63½lbs.) do. 54/6. Parcels firmer for Canadian, but other descriptions quiet; No. 1 Northern Manitoba October-November sold 59/-, No. 2 hard winter September sellers 55½, choice white Karachi afloat, per Frankonfels sold 59/3, Mounts (63½lbs.) September sellers 56/9 per 480lb. MAIZE—Cargoes steady, with a moderate demand. Steamer 6,000 tons Plate October-November sold 42/-, steamers afloat sellers 41/6 to 41/9, as to position loading 42/-. November-December 42/9, December-January 43/6. Parcels quiet, and rather easier; Plate September-October sold 41/-, October-November 41/6 to 41/4½, November-December 42/1½, December-January 42/6 per 480lbs. BARLEY firmly held. Cargoes of Karachi September-October quoted 45/-, Morocco August-September 39/6. Parcels quiet, and held for full recent rates. OATS firm, but quiet; Plate 1s.9. afloat quoted 26/9, September-October 26/3 per 320lbs.

LIVERPOOL, Tuesday.—With higher quotations from America and the Argentine and continued unfavourable weather in the latter and this country, forward deliveries of wheat here showed a liberal advance at the outset, and further improved on setback in sterling rates of exchange, but late afternoon cables were disappointing and prevented the market finishing at best. C.i.f. parcels No. 1 Manitoba Oct.-Nov. sold at 58/7½, No. 2 Sept. 25 36/3, No. 2 hard winter due 51/4½ to 51/6, Sept. 51/9, Oct. 52/4½. Australian afloat (bags) 57/- to 58/-, bulk 56/6, Dec.-Jan. 56/6; choice white Karachi afloat 55/-, Rosario Santa Fe due 54/-, Baril 52/- per qr. C.i.f. parcels MAIZE arrived sold at 41/3, Nov.-Dec. 42/- per qr. FLOUR steady, unchanged.

PROVISIONS.

LIVERPOOL, Tuesday.—IRISH and DANISH BACON meets only a moderate demand at about late rates. Canadian Wiltshires quiet at the recent decline. Holders of American hams here generally ask late prices, but with the demand still quiet some sellers show more disposition to make progress. Wiltshires being reduced to 98/- to 100/- and bellies 94/- to 98/- per cwt. HAMS freely offered on easier terms; long cut reduced to 90/- to 98/- and short cut 84/- to 94/-, but more inquiry at the decline is reported in some quarters. Shoulders quiet and in only moderate request at unchanged prices. LARD on the spot is attracting little attention, but with better c.i.f. quotations prices are raised 6d., prime steam now at 80/- to 81/- and American refined 82/6 to 84/- per cwt. CHEESE still quiet, and the recent decline in values failing to stimulate buyers to any appreciable extent. BUTTER also quiet and easier in value; Danish now offered at 213/- to 215/- and Irish creameries 198/- to 202/- per cwt. EGGS steady at 17/- to 17/6 for Irish ordinary and 17/9 to 18/- best selected per 120; stock nominal.

REFINED (LARD) "FUTURES." Liverpool, Tuesday.—Overnight cables were easier, and with less inquiry here sellers were more in evidence during the early session, when prices gave way 3d. to 6d. per cwt.; Oct. sold at 82/6 to 82/3, and Nov. 83/3, Jan. 81/6, with Sept. and each Lard ex store quoted 81/6 to 81/- per cwt. With better afternoon cables values partially recovered, closing unchanged and to 3d. lower on the day; Oct. sold 83/6, Nov. 83/3 to 83/6, Jan. 81/9, with Sept. and each ex store quoted 81/6 to 82/- per cwt. Weekly settlement prices—Sept. 81/9, Oct 82/6, Nov. 81/9 per cwt.

MANCHESTER, Tuesday.—BUTTER—The market ruled steady at the recent reductions in prices. Danish finest quoted 214/- to 216/-, Swedish and Finnish 210/- to 212/-, Irish creameries 202/- to 204/- per cwt. Bacon, in quiet demand, with prices favouring buyers. Lard firm and dearer; English refined quoted 84/6 per cwt. Cheese—Lancashire and Cheshire finest met a steady sale at firm rates. New Zealand was easier at 93/- to 98/-, with Canadian quoted 91/- to 95/- per cwt. EGGS steady; Irish quoted 17/- to 17/6, Danish 17/10/6 to 18/-, and Continentals 16/6 to 13/- per 120.

DUBLIN FRUIT AND VEGETABLE, Tuesday.—Home grown fruit and vegetables were in good quantity on this market and met an equal trade at following prices:—York cabbage 30/- to 50/-, and 82/- per load, 3/- bag; swede turnips, 2/- to 2/6 cwt., tomatoes 4d. to 6d. lb., beans 1/6 to 2/-, cauliflowers 1/- to 2/- and 3/- dozen, carrots 1/- to 1/2 and 1/4 bunch, scallions 6d. to 9d. bunch, lettuce 2d. to 6d. doz., beet 1/8 to 1/9 and 2/- doz., white turnips 6d. to 8d., and 10d. bunch, parsnips 1/6 to 1/8 and 2/- bundle, kidney beans 3/- box, broad 1/-, sprouts 4/9, parsley 6d. tray, mint 3d., peas 14/- to 17/- bag, 4/- doz., thyme 3d. to 5d., marrows 1/- to 3/10 and 4/- doz., celery 2/4 to 3/- bundle, apples 1/10 to 2/3 tray, Cooking apples 5/- to 7/6 half-bushel, others 3/- to 4/6; Victoria plums 8/- to 11/- 4cwt., seedlings 6/6 to 7/6, pears 5/6 to 8/- tray, and 11/- to 12/6 and 14/6 per half-bushel; peaches 1/6 to 10/- doz., raspberries 1/4 punnet, cucumbers 1/6 to 6/- doz. In the fowl section the fair trade was put through for the good arrival, via., American apples 20/- to 24/- case, 35/- to 50/- barrel; South African oranges 30/- to 35/-, Lemons 30/- to 35/- case, bananas 24/- to 30/- crate, onions 12/- to 13/- bag, pears 12/- to 15/- crate, 7/- to 14/- barrel; plums 14/- to 17/-, half-bushel, grapes 25/- to 35/- barrel, 14/- to 18/-, (Lisbon) per box; black grapes 1/- to 1/6 and 2/- lb., muscats 2/- to 2/10 lb., English tomatoes 6/- to 6/6 box.

DUBLIN POTATO, Tuesday.—Trade still remains dull for all classes of table tubers, and prices are unchanged at to 7/- per cwt. Supplies small, yet enouth to satisfy the poor demand.

DUBLIN WHOLESALE POULTRY AND GAME (Halston street), Tuesday.—There was a good all-round supply on this market, and everything offering met with an equal demand. Prices ranged as follows:—Chickens 1/- to 1/3; large hens 2/- to 2/6 apiece, and others 1/- to 1/6 each; fat ducks 3/- to 4/- each, stores 1/6 to 2/6, old ones 2/- each; geese 4/- to 5/- each; turkey pouits live 1/6 per lb.; young grouse 3/6 to 4/- each; old 2/6 to 2/9; partridge, large and young 2/- each, old 1/6 to 1/9; wild duck 2/6 each; snipe 6d. to 10d.; green plover 6d.; best fresh rabbits 1/- each, others 10d.

DUBLIN CREAMERY EGG AND BUTTER, Tuesday.—A fair arrival of creams on market, and a corresponding demand. Finest quality creams 1/9½ to 1/10 per lb.; fair creams 1/8 to 1/9; sale of farmers' butter not so plentiful; good average descriptions make 1/4½ to 1/6 per lb.; coarse grades 1/3 to 1/4, and fine separators 1/6½ to 1/7. The latter figure is only secured occasionally. A slow trade for factory butter at 1/5 to 1/6½ per lb. The supply of eggs is equal to requirements. Demand good for strictly fresh hen eggs, but consignments generally are still very mixed, and cause endless trouble picking and re-packing, in view of the large proportion of stale and unsaleable eggs coming in. Best case lots of hens eggs make 17/3 to 18/6 per 120, but quantities requiring heavy picking, 20/- to 20/6 per 120; good seconds and ordinary hen eggs 15/6 to 16/9; country smalls 13/6 to 14/6 per 120. Very little duck eggs coming in; prices nominally 15/6 to 17/6, according to size.

CORK BUTTER, Tuesday.—The market continues steady. Creameries 158/-; per cwt., choicest salted 196/-, farmers' fresh lumps 153/-.

DUBLIN FISH, Tuesday.—A good trade throughout for the fairly large arrival of fish on market, viz., 389 boxes on 4 steamers; 4 packages salmon, 15 chests lobsters, 60 boxes herrings, together with some fish from local and country hawkers and trawlers. Prices:—Salmon 1/8 to 2/3 lb., large lobsters 15/- to 20/-, seconds 10/- to 12/6, smalls 2/6 to 5/- lot of 13; large cod 30/- to 40/-, seconds 20/- to 25/-, coal slips 5/- to 10/-, 9 pairs, turbot 6d. to 22/-, brill 6d. to 5/- each, large plaice 6/- to 8/- per 4, medium 6/- to 8/-, per 8. Box fish—Gurnard 5/- to 6/-, cod, fresh 40/- to 70/-, whiting 12/- to 38/-, white soles 50/- to 45/-, congers 8/- to 15/-, haddock 30/- to 35/-, ling 35/-, mackerel 1/- to 2/- each, turbot 12/- to 17/-, ling 15/- to 20/-; herrings averaged 12/6 to 25/- per box.

BELFAST, FISHGATE FISH, Tuesday.—Supply liberal. Demand fair. Scottish salmon, 34d. to 42d., soles, 36d. to 40d.; soles, 24d. to 28d.; skins, 17d. to 20d. per lb.; rosetty, 16d. to 18d.; large cod, 10/- to 12/-; draught; turbot, also brill, 13/- to 15/-; plaice, 10/- to 12/-; halibut, 10/- to 14/-; lemon soles, 10/- to 14/-; whitings, 4/- to 5/-; eels, 5/- to 6/-; hake, 6/-; haddocks, 3/6 to 5/- per stone.

MANCHESTER MEAT MARKET, Tuesday.—Generally steady. Home-killed beef—Best sides, 9d. to 9½d.; seconds, 8½d. to 9d. Mutton—Best hoggs, 1/1 to 1/2; lambs, 1/2 to 1/3; ewes, 10½d. to 11d.; calves, 9d. to 10d. Chilled beef, loins.—Hindquarters, 7½d. to 7¾d.; forequarters, 3½d. to 3¾d. Mutton—Wethers, 6½d. to 7¼d.; ewes, 6½d. to 7d.; lambs, 11d. to 1/0½.

PRODUCE.

LONDON, Tuesday.—TEA—Ceylon auctions embraced 21,000 packages, which encountered a good demand at full to rather dearer prices. Pekoe sold at 1/6½ to 2/2, broken Pekoe 1/6½ to 2/4, orange Pekoe 1/8 to 2/4, broken orange Pekoe 1/3½ to 2/6, and Pekoe Souchong 1/5½ to 1/8 per lb. in bond. COFFEE—Spot market fully steady for all fine liquoring parcels, which continue in request, but common move off quietly. COCOA—Spot market steady, quiet. RICE quiet and prices barely steady; two star spot quoted 16/9. September-December 15/3. March-April 15/6 per cwt. c.i.f. London. Japanese peas spot 20/3 per cwt. SPICE—Pepper in fair support and prices steady; black Singapore spot sellers 5¾d., 7 lb. Aumst-October 5¾d. Lampong spot 5d., Aumst-October 4¾d. Muntok spot 9d., October-December 9¼d. Zanzibar cloves, spot 1/- to 1/1. October-December 9¼d. TAPIOCA steady; flake Singapore spot 53/- per lb., ditto September-November to Havre 28/9. Penang nced to London 21/6. Sago flour quiet; August U.K. quoted 15/6 and September-November 15/1½. Desiccated coconut fine cut spot 41/3, medium 41/9, and halves September-October 40/6 per cwt.

SUGAR—Cuban receipts for past week totalled 3,845 tons, against 10,076 tons same time last year. Exports 89,316 tons, against 47,264 tons; stock 382,352 tons, against 392,900 tons. Mr. Bume estimates the Cuban crop at 3,056,000 tons, against 3,502,910 tons last year, and 3,996,387 tons in 1922. The market for spot refined goods presented firm features, and prices for British makes were advanced 6d. per cwt. for white descriptions, yellow being unaltered. Tate and Lyle's cubes quoted 45/9 to 46/9, crushed 44/3, granulated 40/10½ to 41/4½, fine granulated 40/9, yellow crystals spot 37/10½. Imported firm; white Java spot 36/9, American granulated spot 39/6, Dutch ditto 38/- to 38/3. Forward positions firm and sparingly offered; white afloat 23/3 to 23/4d., July-August 23/-, American granulated afloat 26/6 c.i.f. London. Cuecho granulated November-December 22/- f.o.b. Hamburg. Terminal market firmer but somewhat irregular; white September sold 24/-, November 22/3, December 21/7½ to 21/6, March 21/1½ per cwt. BUTTER quiet and easier; Rests to Continent August sellers £34 10/-, August-September sold £34, September-October £34 to £33 15/-, October-November £33 17/6 to £33 15/- per ton, November-December £33 17/6 to £33 15/- per ton. Hessians and twills quiet. SHELLAC quiet; T.N. spot 210/-, October 205/-. December 205/- per cwt. HEMP—Manila steady, quiet; J. grade September-November quoted £45 10/-, X £45 10/-, M £44 per ton. COPRA steady; F. M. S. Straits to Rotterdam June-August sellers £30 17/6, July-September £30 15/-, August-October sold at £30 12/6, October £30 7/6, September-November sellers £30 8/9; Dutch E. I. August-October £30 8/9, Java ditto £30 12/6, Ceylon £31 at £30 7/6. PALM KERNELS to Liverpool August-October sellers £21 2/6.

RUBBER firm with a fair demand. Plantation standard sheet spot, sold 1/1d., September 1/1d., October-December 1/2, January-March 1/2½ per lb. OILS—Linseed firmer with a good demand; spot £43-, September-December sold £41 9, January-April £40 9. Rape—Crude spot £48/6, refined £51/-. Cotton—Crude Egyptian spot £44/-, Bombay £42/-. Coconut—Ceylon spot pipes £8/6, September-October £6/9. Turpentine dull and weak; American spot 67/-, September-December 68/-, January-April 70/- per cwt. OILSEEDS—Linseed firmer on adverse Argentine weather reports, and a better demand prevailed. Calcutta August-September and September-October to London quoted £222 15/-, Plate ditto £220 15/-, January-February sold £219 15/-. Rapeseed firm. Toria September-October quoted £222 2/6, real bold Percaspore ditto £221 17/6. Cotton seed rather easier but in fair demand; Egyptian, black to Hull, shipping, shipped, sold £15 5/-, October £12 15/-, white October £12, Bombay December-January £10 17/6 per ton.

CLYDE CRUSHED SUGAR, Tuesday.—American advices are again advanced. This market is strong and dearer, refiners now quoting 39/9 for fine granulated, and 39/5 for second quality.

MISCELLANEOUS.

DUBLIN HAY AND STRAW (Smithfield), Tuesday.—Although the market was fairly well stocked with hay for the season, yet prime class hay was very scarce, and quickly sold up in early stages of business. Other descriptions, however, were slow to move, and prices worked out as follows:—1st crop 5/- to 5/6 cwt., 2nd and 3rd crop 4/3 to 4/9 cwt.; old meadow 3/- to 4/-; inferior descriptions to Rnish down to 2/6 cwt. New oaten straw was in good compass and realised around 5/- to 5/6 cwt., but would likely finish lower. Wheaten straw in small supply, and sold at 6/- to 6/3 for new, and 6/6 for old.

LONDON HAY AND STRAW, Tuesday.—Fair supplies on offer. On best meadow hay, £6 5/- to £7 10/-; medium, £4 5/- to £4 15/-; inferior, £3 5/- to £3 15/-; best clover, £5 10/- to £6; best mixtures, sainfoin, £5 to £5 15/-; best trussed wheat straw, 80/- to 90/-; barley, ext ditto, 80/- to 90/-, all per ton delivered.

LIVERPOOL COTTON

PUBLIC AMUSEMENTS.

GAIETY THEATRE.
MATINEE TO-DAY AT 2.30.
To-night at 7.45, THE GEORGE EDWARDES (DALY'S THEATRE PRODUCTION), IN THE MUSICAL PLAY,
TONI.
The Cast includes:
Doris Bleach, Conway Dixon, Frank Atkinson, Gladys Deane, Arthur Filmer, Claire Romaine, Jack Latham, Mark Henry, G. S. Melvin.
From the Shaftesbury Theatre, London.
FULL CHORUS and AUGMENTED ORCHESTRA.
USUAL MATINEE SATURDAY AT 2.30.
Next Week IT PAYS TO ADVERTISE

OLYMPIA THEATRE
(LATE EMPIRE).
TWICE NIGHTLY, 7 AND 9.
THE REVUSICAL MUSICAL MIXTURE,
"HOT POT."
Powerful Cast includes
REG ROLTON (Comedian), PEGGY DALLAS, NITA JARCHE, and THE PALLADIUM FOUR.
A Cyclone of Comedy.
Box Office, 11-4. 'Phone 3208

ABBEY THEATRE.
TO-NIGHT AND FOLLOWING NIGHTS at 8.
Matinee Saturday, 2.30.
"AUTUMN FIRE,"
By T. C. MURRAY.
Booking at Theatre. 'Phone 3268.
And at Clery's, Lower O'Connell street.

QUEEN'S THEATRE.
TWICE NIGHTLY, 6.45 & 9. TEL. 3016.
TOM J. POWELL presents
DION BOUCICAULT'S POPULAR IRISH DRAMA,
"THE SHAUGHRAUN."
PRINCESS, RATHMINES.
"SLAVE OF DESIRE,"
From the Novel by Honore De Balzac,
Starring George Walsh, Carmel Myers, etc.

METROPOLE CINEMA.
GEORGE ARLISS
IN
"THE GREEN GODDESS,"
By WILLIAM ARCHER.
Daily at 2.0, 4.15, 6.30 and 8.45 p.m.

THE GRAFTON.
NORMA TALMADGE
IN
"SECRETS."
THE WORLD'S INCOMPARABLE ARTIST AGAIN TRIUMPHANT.
In
THE STORY OF A LIFETIME LOVE.

CONCERT HALL, WOODBROOK, BRAY.
JOHN COATES
SONG RECITAL,
SUNDAY NEXT, SEPT. 14th,
AT 3.30 p.m.
TICKETS AT ALL MUSIC SHOPS.
Prices—5/9, 4/-, 2/9, tax included.

THE ART OF
PIANOFORTE PLAYING.
MISS ALICE BRYAN, A.R.C.M.,
begs to announce that she has resigned from the staff of
THE READ PIANOFORTE SCHOOL
and is now teaching at her Studio,
70 UPPER LEESON STREET, DUBLIN,
Telephone: BALLSBRIDGE 27.
PUPILS PREPARED FOR ALL EXAMINATIONS

MISS ELIZABETH GRAVES
WILL RESUME TEACHING ON SEPTEMBER 15.
Individual or Class Lessons in all Subjects of VOCAL STUDY.
VOICE PRODUCTION A SPECIALITY.
Letters—16 STEPHEN'S GREEN.

ROYAL IRISH ACADEMY OF MUSIC,
WESTLAND ROW, DUBLIN.
The NEW TERM will COMMENCE on SATURDAY, 20th SEPT., 1924.
Candidate Pupils (bringing Music to perform) are requested to attend as follows:—
PIANO—WEDNESDAY, 24th SEPT., 11.30.
" THURSDAY, 25th " 3.30.
SINGING— " " 11.30.
ORGAN—FRIDAY, 26th " 3.30.
VIOLIN—MONDAY, 22nd " 3.30.
VIOLONCELLO—TUESDAY, 23rd SEPT., 11.30.
Forms of Application and Prospectuses, particulars as to EVENING and other Classes, can be obtained at the Academy.
(By Order)
C. E. GRAHAME HARVEY, Secretary.

PUBLIC NOTICES.

COURT STENOGRAPHERS.
Applications for the above-mentioned posts will be considered if received on the prescribed form before the end of the present month.
The prescribed form will be sent from this Department on request to any applicant.
EINRI O FEIGHIL, Runaidhe,
Roinn Dli agus Cirt,
Meadhon Foghmhair, 1924.
G.7632. W.H.Co.

ALLIANCE AND DUBLIN CONSUMERS' GAS COMPANY.
DIRECTORS' REPORT AND STATEMENT OF ACCOUNTS FOR THE HALF-YEAR ENDED 30th JUNE, 1924.
NOTICE OF GENERAL MEETING.
Notice is hereby given that the ordinary Half-yearly General Meeting of the Alliance and Dublin Consumers' Gas Company will be held at the Offices, D'Olier street, in the City of Dublin, on Wednesday, 24th September, 1924, at the hour of one o'clock in the afternoon, for the purpose of receiving the Directors' Report and Statement of Accounts for the half-year ended 30th June last, and to sanction the payment of Dividend.
WILLIAM J. GREY,
Secretary and Accountant.
Board Room, 24a D'Olier street, Dublin.
9th September, 1924.

PRELIMINARY NOTICE.
A LECTURE
ON
CHRISTIAN SCIENCE.
Under the Auspices of First Church of Christ, Scientist, Rathmines,
Will be delivered by
REV. ANDREW J. GRAHAM, C.S.B.
(Of Boston, Massachusetts),
Member of The Board of Lectureship of The Mother Church,
The First Church of Christ, Scientist, in Boston, Massachusetts, U.S.A.,
In the
TOWN HALL, RATHMINES,
THURSDAY, 9th OCTOBER, at 8 p.m.
The Public is Cordially Invited.
ADMISSION FREE.
No Tickets required. Doors open 7.30 p.m.

ST. PATRICK'S HOSPITAL, DUBLIN.
In addition to the Main Hospital in James's street, the Governors have Branch Establishments at St. Edmondsbury, Lucan, standing in a Demesne of 200 acres, and provided with every facility for the Curative Treatment of Mental Cases.
The Mansion at St. Edmondsbury has been adapted for the treatment of Ladies, and a Villa specially built to accommodate a limited number of Gentlemen.
Urgent Cases can be admitted to the Hospital on application to the Medical Superintendent.
For further particulars, Forms, etc., apply to THE REGISTRAR, St. Patrick's Hospital, James's street, Dublin.

FOR SENDING ABROAD TO FRIENDS the best Irish Paper is the "WEEKLY IRISH TIMES." Price Twopence.

ADVERTISEMENTS.
The following is the order of Advertisements in to-day's *Irish Times*:—
FIRST PAGE.
Births, Marriages and Deaths.
Contracts.
Education.
Hotels.
Horses.
SECOND PAGE.
Cycles and Motor Cars.
Lost and Found.
Situations Vacant and Wanted.
Medical.
Tuitions.
Specific Articles for Sale and Wanted.
Furniture.
Dress for Sale & Wanted
THIRD PAGE.
Garden.
Poultry, Eggs, Dairy, &c.
Music, Pianos, &c.
Horses, etc.
Stabling and Grazing.
Business Premises.
FOURTH PAGE.
Amusements.
Public Notices.
Shipping.
TENTH PAGE.
Auctions.
Houses and Lands.
Legal Notices.
Houses to Let and Wanted.
Apartments to Let and Wanted.
Seaside and Country.
Miscellaneous.

PUBLIC AMUSEMENTS.

THEATRE ROYAL.
6.45 ..... TWICE NIGHTLY 9.0
TOM WALLS presents
"OUR LIZ,"
Powerful Cast includes:—
RENEE REEL
LESLIE HATTON, CHAS. PATON,
JACK BARTY
And Full London Company.

TIVOLI (6.45 and 9.) THEATRE
Tel. 4125.
ONE WEEK LONGER OF THE
TIVOLI OLD-TIME STARS.
ENTIRE CHANGE OF SONGS AND BUSINESS.
Mark Wain, Cathal McGarvey, Beaucaire.

THE PAVILION.
DUN LAOGHAIRE. LAST DAY OF 3.30 TO 10.15.
"THE SPOILERS."
Immense in Cast, Story, and Settings!
At 3.45, 6.10, and 8.40. Comedy, Pictorial, etc.
To-morrow—"THE MAN FROM BRODNEY'S."

LA SCALA THEATRE.
SPECIAL DOUBLE FEATURE PROGRAMME.
TO-DAY, 3-10.30.
BUSTER KEATON, in his latest Super Comedy,
"OUR HOSPITALITY."
Supported by NATALIE TALMADGE;
Also
LOTTIE PICKFORD, in
"THEY SHALL PAY."

DANCE TO-NIGHT, 8 to 11,
IMPERIAL BALLROOM (CLERY'S).
T. LEGGETT BYRNE.
27 Adelaide road.

J. W. ELVERY & CO., LTD.
WATERPROOFERS AND SPORT OUTFITTERS.
CHILDREN'S CAPES & HOODS,
From 9/6.
Hoods Silk Lined.
CHILDREN'S FAWN & NAVY WATERPROOF COATS,
From 20/-.
CHILDREN'S BLACK COATS,
From 12/6.
SOU'-WESTERS. 3/6
POST ORDERS CAREFULLY ATTENDED TO.
ELEPHANT HOUSE,
76 MIDDLE ABBEY ST.
34 NASSAU ST.
65 DAWSON STREET.
45 & 46 LR. O'CONNELL ST. } DUBLIN.
ALSO AT CORK AND LONDON.

KILDARE HOUSE,
WESTMORELAND STREET,
CAN NOW SUPPLY
SUITS OF
CLAYTON'S NAVAN SERGES, MORROGH BROS. WHIPCORDS, ATHLONE TWEEDS, &c.,
AT £6 : 6 : 0
J. M. CALVERT.
P.S.—Why purchase Ready-made Suits when at the same price we will give you better cloth, better workmanship, and carry out your own ideas in fit?

SHIPPING.

ANCHOR LINE
TO UNITED STATES.
ANCHOR-DONALDSON LINE TO CANADA.
LONDONDERRY TO NEW YORK.
ASSYRIA ....Sept. 13 | CAMERONIA ..Oct. 18
CAMERONIA ..Sept. 20 | TUSCANIA ....Oct. 25
TUSCANIA ..Sept. 27 | COLUMBIA ....Nov. 1
COLUMBIA ....Oct. 4 | ASSYRIA ....Nov. 8
ASSYRIA ....Oct. 11
LONDONDERRY TO QUEBEC AND MONTREAL
SATURNIA ....Sept. 26 | SATURNIA ....Oct. 24
£3 Bonus will be paid on arrival in Canada to third class passengers travelling by above steamers to Canada.
LIVERPOOL TO GIBRALTAR, EGYPT, AND INDIA.
Saloon Service Only. Rates on application.
For further information apply to Local Agents, or to 20 FOYLE STREET, LONDONDERRY.

THE ROYAL MAIL & PACIFIC LINES.
PASSENGER SERVICES BETWEEN
SOUTHAMPTON—CANADA AND NEW YORK.
EUROPE—BRAZIL, RIVER PLATE.
WEST COAST OF SOUTH AMERICA.
EUROPE—HAVANA—PANAMA CANAL.
TOURS ROUND SOUTH AMERICA.
HOLIDAY CRUISES TO MEDITERRANEAN, WEST INDIES, Etc.
London: Royal Mail House, Moorgate, E.C. 2.
Liverpool: Goree, Water street.
Dublin: Hewett's Travel Agency, 15 D'Olier street; Thomas Cook and Son, Ltd., 118 Grafton street; British and Irish Steam Packet Co., Ltd., 16 Westmoreland street.

BIBBY LINE (1ST CLASS ONLY)
FAST TWIN-SCREW MAIL OIL-BURNING STEAMERS SAILING FORTNIGHTLY.
MARSEILLES, EGYPT, SUDAN.
CEYLON, BURMAH & SOUTHERN INDIA
Liverpool to Marseilles, Port Said, Colombo and Rangoon.
BIBBY BROS and CO., 26 Chapel street, Liverpool; or 10-11 Mincing Lane, London, E.C.3.

FRENCH LINE. C.G.T.
PLYMOUTH DIRECT TO NEW YORK.
LAFAYETTE Sept. 13 | FRANCE ....Sept. 27
PARIS Sept. 20 | PARIS ....Oct. 11
PLYMOUTH TO WEST INDIES, TRINIDAD, SPANISH MAIN, and PANAMA.
Peru.....Sept. 16 Tellerin de Latouche.Oct. 14
Cie Gen. Transatlantique, Ltd., 22 Pall Mall, S.W.1.

CLYDE SHIPPING CO., LTD.
DUBLIN TO WATERFORD AND CORK.
Shippers please Note, sailings will be on WEDNESDAY of each week until further notice.
Goods carried to Inland Stations via both ports.
Steamer has also accommodation for deck passengers. For further information apply 30/1 GEORGE'S QUAY.

AUSTRALIA.
AUSTRALIAN COMMONWEALTH LINE.
Fast Cargo and Passenger Service
One Class Only.
Lowest Freights and Fares. Unsurpassed Accommodation.
For Particulars, Sailings, etc., apply to London Office, AUSTRALIA HOUSE, STRAND, LONDON, W.C.2, or Local Booking Agents.

PORTUGAL, MADEIRA, BRAZIL
Ss HILDEBRAND, from Liverpool, 16th SEPT.
For Fares and Accommodation, apply Dept. I.T.
BOOTH LINE, Cunard Building, Liverpool; or 11 Adelphi ter., London, W.C.2.

SEA TRIPS AND TOURS.

ISLE OF MAN.
DUBLIN AND DOUGLAS.
SAILINGS FOR SEPTEMBER.

FROM DUBLIN (Sir John Rogerson's Quay).	FROM DOUGLAS.
Friday, 12th .... 5. 0 p.m.	8.30 a.m.
Monday, 15th .... 5. 0 p.m.	8.30 a.m.
Tuesday, 16th, 23rd 5. 0 p.m.	8.30 a.m.
Thursday, 18th .. 5. 0 p.m.	8.30 a.m.

Descriptive Guide and Sailings FREE (Postage 2d.) from Thos. Cook and Son, A. W. Hewett, Dean and Dawson (S. Graham Corbett), British and Irish Steam Packet Co., Ltd., Tourist Agents, Dublin; or the Isle of Man Steam Packet Co., Ltd (incorptd. in I.O.M.), Douglas.

HEWETT'S EXCURSIONS
WEEKLY TO 31st OCTOBER.

LONDON—Sun., Mon., and Tues.....	39/9
PARIS—Conducted and Excur.	10 gns.
LUCERNE—Conducted	9 gns.
LOURDES, ORLEANS and PARIS.	22nd September, Special Party, Conducted. 19 gns.
LONDON—Fri. and Satys.	51/9

Buy your Rail Tickets in advance.
Agents for all Steamship Lines.
HEWETT'S CORNER, D'OLIER STREET, Dublin.

WEEK, Paris, 4 gns.; Biarritz, 7 gns.; Nice, 8 gns.; 12 Days, Venice, 9½ gns.; Rome, 7 gns.; Sicily, 12 gns.—653. P. M. Tours, 207 Camberwell road, S.E. 5.

TO-DAY'S ENGAGEMENTS.

Gaiety Theatre—"Toni," 2.30 and 7.45 p.m.
Theatre Royal—"Our Liz," 6.45 and 9 p.m.
Abbey Theatre—"Autumn Fire," 8 p.m.
Queen's Theatre—"The Shaughraun," 6.45 and 9
Olympia Theatre—"Hot Pot," 7 and 9 p.m.
Tivoli Theatre—Varieties, 6.45 and 9 p.m.
Princess, Rathmines—"Slave of Desire."
Metropole Cinema—"The Green Goddess."
La Scala Theatre—"Our Hospitality."
The Grafton—"Secrets."
The Pavilion, Dun Laoghaire—"The Spoilers."
Dublin Union Commissioners, 11 a.m.

The Irish Times.

WEDNESDAY, SEPTEMBER 10, 1924.

NEWS SUMMARY.

IRELAND.

King's County Council and the County Board of Health have been dissolved by the Local Government Department.—(Page 6.)

Statistics issued yesterday by the American Consul in Belfast show that during the three months ended 30th June goods to the value of 7,513,188 dollars, equal to £1,692,159, were exported from Northern Ireland to the United States of America.—(Page 3.)

At Enniskillen yesterday the British members of Parliament who are touring the Northern border heard the claims of the Unionists and Nationalists of Fermanagh, stated by Sir Charles Falls and Mr. Cahir Healy, M.P., respectively.—(Page 5.)

GREAT BRITAIN

At the Congress of the National Veterinary Medical Association in Aberdeen yesterday a proposal to register a new association, leaving out the word "Ireland" in the title, was negatived.—(Page 7.)

Mr. Hugh Evelyn White, a lecturer in Leeds University, shot himself yesterday on his way to an inquest which he had been ordered to attend into the death of Helen Nind, a music teacher, who poisoned herself.—(Page 6.)

At the inquest yesterday into the deaths of Albert Joshua and Irene Mercer, a servant, which occurred in a Battersea flat, the jury found that Joshua was murdered by Mercer, who committed suicide while insane.—(Page 5.)

ABROAD

Telegrams from Athens state that retired officers have gone to Yanonna to carry on propaganda, with the co-operation of the Consul of a foreign Power, for the institution of a separate State.—(Page 5.)

Shanghai will not become involved in the fighting for the Woosung ports. The rival leaders will respect the city's interests.—(Page 5.)

Hungary has expressed to the League of Nations its gratitude for the help given to the country in restoring its economic position.—(Page 5.)

Bolshevist influences in China are endeavouring to inflame anti-foreign feeling.—(Page 5.)

SPORTING

At Doncaster yesterday Daimyo won the Great Yorkshire Handicap.—(Page 8.)

FINANCIAL.

London Stock Markets were steady, a feature being the renewed strength of Tea shares.—(Page 9.)

Money was not so plentiful, and loans overnight did not go below 3 p.c. The exchanges were weaker.—(Page 9.)

In Dublin there was big business in Guinness shares, the rise being 15-16 to 47 1-16. National Loan was sold down to 91, but closed unchanged at 92.—(Page 9.)

Burdens on Trade.

The new Free State tax of sixpence on all imported parcels—officially termed "the statistical tax"—has been in force now for a week, and we print to-day a statement which sets forth the attitude of the commercial community towards this latest impost. It is a bad tax. When it was introduced in April the Minister for Finance said that the main purpose of the sixpenny tax was to discourage retail trade across the Customs frontier either with Great Britain or with Northern Ireland, to save labour in the Statistical Department in Merrion street, and to give a stimulus to the distributing trade in the Free State. In fact, the only people whom it possibly can benefit are those middlemen whose activities in the Free State have been responsible so largely for the continuance of high prices. Under the old system a consumer in the Free State was able to deal directly with the big manufacturing-distributing firms in England. Now he must place his order with a local retailer, who, in turn, transmits it to the local wholesaler. The wholesaler buys in bulk from the English manufacturer, with the result that the man who formerly got his safety razor or his pair of socks direct at a very low price gets the same goods now *via* two middlemen, both of whom, naturally enough, take their profit out of the transaction. Whatever happens, the goods are bought in the long run from England. The sixpenny tax does not, and cannot, prevent cross-Channel trade in small goods; it merely has the effect of increasing their price and of introducing between producer and consumer a solid wedge of unnecessary middlemen.

Nobody wants this tax. The public is irritated by it. The business community declares that it is defeating its ostensible purpose; and, of course, it adds considerably to the already absurdly complicated system of classification in connection with the Customs frontier. As a revenue producer its value is likely to be negligible. It may bring a little more business to local distributors; but, when all is said and done, its chief result will be a further increase in the cost of living. Taxes of this kind are extremely annoying, but they have an even more serious aspect. From the political point of view they are very unwise. At this time men of good-will throughout Ireland are trying to discover common ground on which the foundations of a united Ireland can be laid by the Governments of the Free State and of Northern Ireland. The obvious duty of each Government is to do everything in its power to help this good work, or, at any rate, to refrain from any action which is likely to hinder it. The sixpenny "statistical" tax cannot but add to the growing mass of difficulties which litter the peacemakers' path. The people of Northern Ireland deal very extensively with British manufacturers and distributors. They are a business-like community, who believe in buying their goods in the best and cheapest market, and have no use for artificial restrictions on trade. What man of affairs would choose to become a citizen of a State in which prices are abnormally high, direct taxation is the heaviest in the world, and the trading relations between consumer and producer are hedged about with the most exasperating tangles of red tape?

The existence of a Customs wall between the Free State and the remainder of the British Isles is ridiculous; but it is a natural corollary of fiscal independence. The aim of everybody concerned, however, ought to be to make this barrier as harmless as possible, in order that it may not hamper the conduct of trade and the maintenance of the best relations between the Free State and her neighbours. We have been convinced from the very outset that free trade ought to be established between Britain—including Northern Ireland—and the *Saorstat*. From the consumers' point of view Mr. Blythe's experiments in Protection have been very unfortunate. Union with Northern Ireland never can be achieved on the basis of protective tariffs against the British Empire. Ulster, like the rest of Ireland, does virtually all its trade with Great Britain; and its people have enough sense to realise the elementary truth that their prosperity would be endangered gravely if they were forced to sell their goods in a free market while buying in a market in which tariffs and restrictions are jostling one another at every turn. It is high time that the business community in the Free State should assert itself and protest against the further "Balkanisation" of Irish trade. Serbs and Rumanians, Greeks and Albanians may amuse themselves by the invention of new tariffs every other week, but this country is supposed to have passed that stage in national development. What we need in the Free State is a policy of common-sense applied to economic affairs. The imposition of taxes for the mere sake of proving our fiscal freedom is simply stupid, and the "statistical" tax of sixpence on every imported parcel serves no useful purpose of any kind.

Milk and Middlemen.

Both parties to the dispute about milk prices in England are active. The National Farmers' Union convened a conference of dairy farmers which was held in London on Monday, and yesterday the Joint Committee of the National Federation of Dairymen's Associations met and decided to call a general meeting of the Federation for Friday. Forty-six counties were represented at the National Farmers' Union Conference, and representatives of many dairy co-operative societies also attended. The attitude of the producers throughout the country is one of complete confidence in their committee and of determination to give it every support. It has been decided that no contracts shall be signed by the producers until the existing deadlock is ended. Emergency arrangements were discussed for the distribution of milk after October 1st, if a settlement has not been reached by that date. Farmers' co-operative societies will be used mainly for this purpose, and the producers are prepared to improvise other means of distribution. The next move is clearly with the Dairymen's Federation. The farmers are united and resolute. At their conference on Monday they examined certain resolutions which had been submitted by the rival society and answered them in unequivocal fashion. While the producers are determined to stand firm in their demand for a greater share in the profits, there are some signs that the dairymen may yield, and it is reported that the largest firm of milk distributors in Essex has notified its acceptance of the price demanded by the Farmers' Union. Friday's meeting of the National Federation of Dairymen's Associations may show whether a basis of agreement can be found, or whether it is to be war to the knife on October 1st. Co-operation among dairy farmers in the different districts alone can make the system independent of the aid of the middleman. During the last twenty years the number of co-operative dairy societies in England has risen from seven to thirty-eight. In some districts, however, particularly in the South, the farmers have still to learn the essential lesson that mutual assistance is better than competition. Until this lesson has been learned thoroughly and has been applied, as in Denmark and Germany, there can be little hope of direct trade between the producers and the consumers. The elimination of the middleman would confer a benefit on both classes, and would strengthen the farmers in their fight for existence, which is becoming ever more difficult owing to increased foreign competition and the high cost of labour and cattle-food. The findings of the Marquis of Linlithgow's Committee showed that milk-producers receive a smaller proportion of profits than is gained by growers of fruit or vegetables. In this country the position is the same, and here agriculture is the principal industry and the chief source of the nation's wealth. The outcome of the milk dispute in England, therefore, will be watched with great interest by Irish farmers. In both countries the near future ought to bring a welcome improvement in methods of distribution.

A Revolt Against Bolshevism.

Georgia has risen against the Bolsheviks, and the National Government has asked the British Prime Minister to intervene and to check the Moscow Government's bloody measures of repression. The Georgians are a gallant little race, more highly civilised than any other people of the Near East. Their country, which is about as large as Wales, is fertile and rich in minerals, but its importance lies in its position. The principal part of Trans-Caucasia, it now includes the port of Batum on the Black Sea, and strategically it commands the territory lying between Russia on the one side of the Caucasus, and Asia Minor and Persia on the other. In the eighteenth century Georgia was an independent kingdom in alliance with Russia, but Tsarist Russia broke the treaties which guaranteed Georgian freedom, and made of Georgia a Russian province. The dissolution of the Russian Empire brought liberation to a race that never had ceased to struggle for the maintenance of its national being. The Peace Conference defined the frontiers of the Georgian Republic, and in the two years which followed Georgia progressed rapidly. Then the Bolsheviks set themselves to the subversion of the little State. Risings in favour of Soviet government were organised, and finally, in 1921, a Georgian Soviet Republic, dependent on Russia, was declared. The Tsars were not more anxious than the Bolsheviks to hold Batum and command the land-bridge from Russia to the Near East. For three years Georgia has endured the Bolshevist domination, but now it has risen afresh, demonstrating to the world the value of the Soviet's pretences of sympathy with the aspirations of little peoples.

The English Temper.

The eminent Czech dramatist, M. Karel Capek, has been touring Britain, and has described his impressions to the Prague Correspondent of the *Morning Post*. He was charmed by the scenery of Devon, Wales, Cumberland and Scotland; but London, with its multitudinous mechanical activities, oppressed the creator of the "Robots." The underground railways seemed to him a very Inferno, and the omnibus system an interminable lumbering through a labyrinth of brick. He thought poorly of the contemporary English drama, and considered that the acting was disproportionately good. He was astonished that the theatre should exist and thrive without subsidy, and thought that a State theatre would enable plays of a better standard to be represented. What won his complete approval was the good humour of the English people. He declared that he could not "get near" English folk; they were affable, but not familiar. The conversation was of external things, not of their inner sentiments. Real feelings are often sad and unpleasant, "and as these are never spread abroad in England, each person has only his own to deal with, and has the happy illusion that the rest of the world lives in the cheerful exterior he sees and helps to create." This is a penetrating judgment of the English temperament. English people lack the exuberance of manner which is seen in more volatile races, and their cordiality is not spectacular; yet in no country, perhaps, is there a steadier cheerfulness than in England. John Bull is not introspective, and he comes more happily through his troubles than his more nervous neighbours because, even in the worst of times, he hopes on, instead of pitying himself. In Ireland we may well say, as M. Capek says in Bohemia, "we have much to learn from the English."

DUBLIN AND PARIS.

OPEN-AIR CAFES.

FROM A CORRESPONDENT.
PARIS, September 6th.

The majority of Dublin people can be divided into two classes—those who think that their city is the hub of the universe and those who consider it backward and "provincial." The former class is more in need of disillusionment than the latter, and, indeed, Irish visitors to France find that in many ways their capital city compares favourably with Paris. The French capital, for instance, is mainly lit by gas lamps, whereas Dublin and its suburbs are almost entirely lit by electricity. The news that the Wembley cowboys and cowgirls had arrived in Paris should remind disdainful inhabitants of Dublin that that city witnessed a Rodeo before Paris. The arrival of the Rodeo party occasioned great disappointment to a crowd which had assembled at Gare St. Lazare to watch their arrival. Instead of wearing their picturesque "cowboy" garb the party wore quiet, "civilised" clothes and passed out without attracting any attention. As a matter of fact, in the way of headgear many young Parisians can vie with the Rodeo sombrero, but it is doubtful if these followers of fashion will copy the loose and rather untidy cowboy garb.

* * *

The open-air café has always been regarded as a purely Continental institution, the reason most frequently urged against its adoption in the British Isles being that the climate is unsuitable. The falsity of this idea, however, has recently been proved in Paris, where numbers still sit outside the cafés in spite of inclement weather. Why does not some enterprising Dublin restaurant place tables and chairs under an awning and see the result of the experiment? Some new licensing laws would, of course, be necessary before these "cafés" could exactly resemble their Continental models. The craze for changing street names in Ireland is suffering a momentary lull. The recent history of the country offers a fruitful field of possible nomenclature if the example of Paris were to be followed. The Parisians have named some of their streets after dates memorable in their history—Rue du 4 Septembre and Rue du 9 Juillet, for instance. Dublin can boast of many events worthy of commemoration in this way—and many streets are worthy of the honour. This plan, if adopted, would have the advantage of simplifying history for future generations by fixing in their minds several important dates.

* * *

The artistic genius of the French people, which makes such establishments as Worth and Paquin famous in the world of fashion, shows itself in the latest style of motor-coach work. The new vogue is for bodies painted to resemble a Scottish tartan pattern. Previously the "striking" effect was sought for by the use of two vivid colours, but this new style allows of the introduction of three or even four colours. Motor cars are likely to add to the gaiety of the gay city. "Futurism," having found, if not a lasting place, at least a temporary one, in the world of painting, has now invaded the cinema. A film recently shown in Paris had backgrounds like stage scenery, which consisted mainly of straight lines, after the fantastic "futurist" mode. The sub-titles, which were presented in irregular white letters across patches of black on a blue background, were undoubtedly striking. When I asked the proprietor of the cinema where the picture was produced, he growled, "Germany!" And we were led to believe that we had seen the last of the Hun atrocities!

* * *

The big amateur swimming race down the Seine attracted comparatively less attention here than does the "Liffey swim" in Dublin, although the former is an international event and attracts competitors of both sexes. One reason for this was that rain fell continuously during the afternoon. Another reason, however, was that the spectacle of a swimmer in the Seine is nothing unusual, since many Parisians bathe in its waters in fine weather. Along the edge of the river are placed several swimming baths, which are usually well patronised. Dubliners can be thankful for their proximity to the sea and the possession of two fine indoor swimming baths, which obviate the necessity of bathing in the Liffey.

* * *

While Irish papers are loud in their praises of the success of the Aonach Tailteann, little notice has been taken here of the Games. The publicity agents were active long enough before the event, but efforts should have been made to put the results more prominently before the people of other countries. Every year the Olympic Games fall further from popular favour, and already pessimists are predicting that this year's meeting at Colombes will be the last. If their prophecy is fulfilled, the Tailteann Games might come to hold a very prominent place in international athletics.

DEATH OF THE RECTOR OF BARNET.

THE CHURCH AND INCURABLE DISEASE.

The Rev. William Manning, Rector of Barnet, died yesterday afternoon from cancer. When it became known that he was suffering from an incurable disease, he wrote to the Bishop of St. Alban's, asking for his lordship's views as to the proper attitude of the Church with regard to prayer in such cases. The Bishop, in the course of his reply, issued an appeal throughout his diocese for the united effort of prayer on behalf of the suffering clergyman. His lordship added that Canon Manning's illness was a challenge to the Church to pray for his recovery. Physical disease was no more the will of God than the social or moral disease which they called sin. After the Bishop of St. Albans appeal, daily celebrations of Holy Communion, with special prayers, were held in Barnet Church, and numerous members of the rector's congregation attended for silent prayer daily.

THE WINNIPEG RIFLES.

The King has approved of the Winnipeg Rifles being allied to the Rifle Brigade (Prince Consorts Own).

WORLD FLIERS AT WASHINGTON.

WASHINGTON, Tuesday.

The world fliers, who left New York at 9.35 this morning, were forced, owing to fog, to land at Aberdeen, seventy-one miles from here, but now have arrived here. President Coolidge had awaited them at the aviation field for several hours.—(Reuter.)

The number of persons on the registers of the English Employment Exchanges on the 1st of September was 1,162,700, or 13,622 more than that of the previous week.

COURT AND PERSONAL.

The Duke and Duchess of York have arrived at Balmoral Castle, where they will spend some time with the King and Queen. It is again rumoured that the Duke and Duchess will eventually take up their residence in Marlborough House, which Queen Alexandra is placing at their disposal. It was offered to the Prince of Wales last year, but he preferred to retain his bachelor quarters in York House.

* * *

The Duchess of Abercorn, who has been in a nursing home at Broadstairs for several weeks, is now much better and hopes to leave to-morrow for Baronscourt. The Duke and Duchess of Northumberland will remain for some time longer at Alnwick Castle, where they recently entertained their tenantry at luncheon, and afterwards, accompanied by their sons, Earl Percy and Lord Hugh Percy, and their daughters, Lady Betty and Lady Diana Percy, attended the annual flower show at Alnwick.

* * *

The Earl and Countess of Southesk and Sir Lancelot Carnegie are among the Princess Royal's guests at Mar Lodge. Viscount Galway's house party for Doncaster races includes the Marquis and Marchioness of Exeter, Colonel the Hon. George and Mrs. Monckton-Arundell, Colonel and the Hon. Mrs. Skeffington Smyth and Mrs. A. Whitaker. Lady Kathleen Pilkington is entertaining a large party at Chevet Park, Wakefield, including Lady Hambro, the Hon. Mrs. St. John Mildmay, Colonel and Major Thistlethwayte and Major and Mrs. Gordon Foster. Admiral Sir William Pakenham and Sir Richard Sykes are staying with Lady Sykes at Sledmore, near Malton.

* * *

The Earl of Enniskillen, who celebrates his forty-eighth birthday to-day, was formerly in the 7th Hussars, and for a time commanded the North Irish Horse. He served in the late war, was mentioned in despatches and received the C.M.G. He married Miss Irene Miller-Mundy, and they have three daughters. The heir presumptive is Lord Enniskillen's brother, the Hon. Galbraith Lowry Cole, who is married to the eldest daughter of the Right Hon. Gerald and Lady Betty Balfour.

* * *

The Countess of Listowel and her sons, Viscount Ennismore and the Hon. Richard Hare, have returned from Munich to London, and will join the Earl of Listowel in a few days at Hackness Grange, Scarborough. Cora Countess of Strafford has returned to London from Aix-les-Bains, where the Countess of Strafford and Lady Florence Byng are staying at the Hotel Bernascon. Other visitors to Aix-les-Bains include Lord Colebrooke, Mr. and the Hon. Mrs. Dallas Waters and Mrs. Chandos Leigh.

* * *

Lord Blyth, who is eighty-three to-day, is a son of the late Mr. James Blyth, of Chelmsford, and was made a Baronet in 1895 and was raised to the peerage as Baron Blyth in 1907. He is actively connected with many important scientific and agricultural movements. He is Vice-President of the Society of Arts, the British Statistical Society and numerous agricultural societies, and, being deeply interested in the work of the Royal Commission on Tuberculosis, placed two of his farms at the disposal of the Government for ten years for the purpose of carrying on the scientific investigation of the disease. He married the daughter of the late Mr. William Mooney, of Clontarf; she died a good many years ago, leaving two sons and four daughters.

* * *

The Earl and Countess of Portarlington are still in Scotland, but will return to their London residence early next week. Viscount and Viscountess Stopford, who have spent most of the summer at Southwold, will return to-day to The Old House, Aylesbury. Lord and Lady Plunket will return from Scotland shortly and will spend the autumn in London, in the house which they have rented in Grosvenor square from the Hon. Oliver and Lady Maureen Stanley.

* * *

The marriage arranged between Lawrence A. Harris, M.C., R.A., and Dorothy England, 3 Highfield road, Rathgar, will take place quietly on Thursday, 2nd October.

* * *

Dr. Jackson has returned to his residence, 84 Ranelagh road.

* * *

Doctor Nesbitt has left town for a few days.

* * *

Mr. Leo J. Smyth has returned to 78 Merrion square.

* * *

Mr. George F. Rae has left 25 Lower Fitzwilliam street for a few weeks.

* * *

Mr. William V. Corbet has returned to 23 Harcourt street.

* * *

Miss Stringer (Farrell and Stringer) has left 85 Grafton street for Paris.

Another collection of New Felt and Velour Hats at Switzer's. Latest shapes. Moderate prices.

Exclusive Model Gowns—Many adaptations of French Models, artistic shades of Peach, Cyclamen, Delphinium, Begonia, Chestnut, Jade, etc.—W. Holmes, Dublin, Ltd., 69, 70, 71 South George's street.

Costumes, Wraps, Afternoon and Evening Gowns.—Campbell and Strahan, Ltd., 11 Wicklow street.

One of the new check tweed coats, with beige fur collar and cuffs, for 5½ guineas at Slyne's, Ltd., 71 Grafton street.

PASSENGERS ON ROYAL MAIL STEAMERS.
Arrivals:—V. G. Davey, Mrs. and Miss Smith, Mr. and Mrs. F. W. Bonsor, Miss M. Crockett, the Misses Hartigan, J. P. Hartigan, Mrs. J. A. B. Rainsford, R. Gamble, Mrs. Gamble, Mrs. and Miss Stapleton, Mr. and Mrs. R. J. Brennan, A. Magawley Banon, T. S. McCann, K.C.; Mrs. McCann, Misses McCormick, J. Healy, Mr. and Mrs. George Booker.
Departures:—J. B. Hart, E. J. Hart, J. H. McClean, Mrs. F. F. Crawford, Brigadier-General and Mrs. Brereton, Captain Peacocke, Mr. and Mrs. V. Downes, Miss Vere Heuston, Mr. and Mrs. Henry Forman, Mrs. and Miss Merrick, Miss Anderson, Mr. and Mrs. J. J. Quinn, Dr. O'Connor Sinnott, Miss O'Connor, Mrs. Sinnott, W. J. Costello, Dr. and Mrs. G. J. Meldon, Dr. R. O'Meara, Gerald Horan, K.C.; Mrs. Horan, Mr. and Mrs. MacPetridge, Sir P. and Lady Hanson, T. R. Donald, A. H. Palmer, Mrs. O'Malley, Mrs. Tyndall, B. Moore, Fred. N. Stuart, Mr. and Mrs. R. W. Wade, Miss Coke.
Other Arrivals and Departures will be found in "Dublin and the Provinces."

School Outfits—Economise by bringing your Boys and Girls to McBirney's. They are showing most notable value in every essential.
"Our Boys"—The noted house for Boys' Re

NO BATTLE FOR SHANGHAI.

RIVAL LEADERS' ASSURANCES.

RUSSIAN INFLUENCES IN CHINA.

ANTI-FOREIGN SPIRIT ENCOURAGED.

Messages from Shanghai state that there is no fear whatever that the city will be involved in the fighting between the rival war lords. Barricades have been erected to keep out refugees, while measures have been taken by the authorities to prevent the influx of defeated and leaderless troops.

Anti-foreign elements in China are being inflamed by Bolshevist agencies in Canton. The Chinese diplomatic representative in Moscow has expressed the thanks of the Chinese people for Russia's opposition to foreign intervention in the present conflict.

BATTLE FOR THE FORTS.

SHANGHAI'S INTERESTS TO BE RESPECTED.

SHANGHAI, Tuesday.

I have just returned from a tour of the cordon surrounding the settlements. Barricades are being erected at the most exposed points to keep out refugees, and there is perfect liaison throughout. I wish to make it clear that anything in the nature of fear of an attack on Shanghai is simply non-existent. As between Lu-Yung-Hsiang and Chi-Haieh-Yuan, the Shanghai district is the prize for which they are contending, and both may be relied on to respect its integrity and interests to the utmost possible degree.

This, of course, in no way affects the broader issue respecting the iniquity of permitting such danger points as the Woosung forts and the Kiangnan arsenal to exist by the side of Asia's most important commercial centre, but as regards the present conflict, the only danger against which we must guard is a possible rush in of defeated and leaderless troops, and for this we are well prepared.—(*The Times* Correspondent.)

SHANGHAI, Tuesday.

According to news from Linko, the Chekiang forces have regained all the lost ground in this sector, and have commenced to dig trenches. Heavy rain stopped fighting on the main front this evening.—(Reuter.)

BOLSHEVIST PROPAGANDA.

"WARNING" TO THE POWERS.

HONG KONG, Tuesday.

Further evidence of Bolshevist influences in Canton is the appearance of a special English "humiliation day" supplement in a Canton journal commemorating the signing of the Boxer protocol.

Sun Yat-Sen, in an interview, describes the protocol as a charter of organised Imperialism that affects to discover ulterior motives in every beneficent foreign action He describes the proposed remissions of the Boxer indemnity as false magnanimity. The proposals he ascribes to the success of the Russian revolution, which warned the Powers to beware of Chinese Nationalism. He condemns foreign control of the maritime customs as merely an economic fetter designed to stifle Chinese industry.

The whole publication has a strong Bolshevist flavour, and is calculated to inflame anti-foreign feeling. It coincides significantly with the recent Moscow declamations.—(*The Times* Correspondent).

MOSCOW, Monday.

Litavo, the Chinese diplomatic representative in Moscow, has paid a visit to the Peoples' Commissariat for Foreign Affairs, in connection with the present situation in China. According to the Rosta Agency, he expressed the warm appreciation of the Chinese people for the attitude assumed by the Russian public regarding the fears of foreign intervention in China, which have been so widely expressed in the Russian Press. At the same time it is announced by the "Hands off China" Association that its members now number some tens of thousands.—(Reuter.)

DOMINION WOOL GROWERS.

HOW MARKING AFFECTS THE FLEECE.

An interesting discussion on sheep breeding and marking took place at a conference yesterday between the Bradford Chamber of Commerce and a number of wool producers of the Dominions now on a visit to England.

Mr. F. A. Akroyd, the President of the Chamber, attributed the deterioration of the New Zealand clip to the use of the Romney ram, contending that the Romney cross produced a wool which contained many irregular and dead fibres that would not take dye. He suggested to the New Zealand growers that they should try the Wensleydale ram, which had a very even fleece.

While agreeing that the criticism of Romney wool was justified, Mr. G. D. Pearce, New Zealand, said he thought that the Wensleydale would not be suitable, as its fleece, he believed, averaged about five pounds, against the Romney fleece of ten pounds.

Sir Henry Whitehead spoke of the deleterious effect of marking sheep with tar and red ruddle, and produced samples of a felt hat showing obvious signs of this practise.

Captain Edmund Ashworth, Bury Chamber of Commerce, said that if a Merino wool grower could send his clip to London with a guarantee that it was free from tar pitch and paint, there would be almost a riot to get hold of it.

A SOLDIER'S SUICIDE.

RIFLE SHOT THAT WAS NOT HEARD.

A remarkable fact was elicited at an inquest held at Aldershot yesterday on the body of Rifleman Ernest Wingrove, 2nd Battalion Rifle Brigade, who was found dead in his bed in the barrack room at Aldershot. He had taken a loaded rifle into the bed, and wrapping the blankets round himself and the rifle, had pressed the trigger with his left big toe. Although there were twenty men sleeping in the room, two on either side of him, within thirty inches, no one heard the report of the rifle, which must have been muffled by the blankets. He was described as a bright, cheery, intelligent soldier, with associations in Canada. He left a letter, stating that he had lost faith in human nature. A verdict of suicide whilst of unsound mind was recorded.

INTERNATIONAL LAW.

PRINCIPLES OF GENERAL AVERAGE.

STOCKHOLM, Tuesday.

The most noteworthy feature of to-day's proceedings at the thirty-third Conference of the International Law Association was a special sitting of the General Average Committee, which has been preparing for the consideration of the Conference a draft embodying a revision of the York-Antwerp rules, and a declaration of the general principles applicable to general average. The transactions were opened by Sir Norman Hill, the chairman, who emphasised the desirability of having a uniform system, while admitting that there was opposition to such course. It is expected that the result of the Committee's deliberations will be known this week.—(Reuter.)

GREECE'S LATEST PERIL.

MOVEMENT FOR SEPARATE STATE.

FOREIGN CONSUL AND REACTIONARIES.

ATHENS, Tuesday.

The *Eleutheron Benia* this morning published a Yannina telegram, stating that a number of retired officers, whose names are given, have gone to Yannina, for the ostensible purpose of prospecting for minerals, but in reality to carry on propaganda, with the co-operation of the Consul of a Foreign Power, with a view to the institution of a separate State, to be composed of Northern and Southern Epirus and Corfu, with a member of the Glucksburg dynasty at its head.

The news was generally received with the utmost reserve.

This evening's *Ethnos*, however, quotes the Prime Minister, as stating that the Government has received similar information of reactionary movement, supported by foreign propaganda.

The *Ethnos* adds that M. Sofulis also states that the Comitadjis in Macedonia, who have been raising the question of autonomy, have also been approached by reactionaries.

The Government, says the *Ethnos*, will deal most severely with the reactionaries.—(Reuter.)

CHILEAN PRESIDENT.

HEAD OF THE MILITARY CABINET.

SANTIAGO DE CHILE, Tuesday.

President Alessandri has been succeeded by General Luis Altamirano, the head of the Military Cabinet, which assumed power on Friday night.

This is in accordance with the terms of the Constitution.

Senor Bello Codecido, Minister for Foreign Affairs, is taking up the Ministry of the Interior, which General Altamirano had assumed, while still retaining the Foreign portfolio.

The Military Council has granted the retiring President leave to go abroad.—(Reuter.)

CANADIAN GOLD.

SIR ROBERT CLOUGH'S PREDICTION.

TORONTO, Tuesday.

Sir Robert Clough, who has been visiting the Northern Ontario mining fields, in an interview to-day, said that he was convinced that the gold production of Ontario was bound to increase in the near future. If all the parties interested would only devote their energies to mining gold, and not let company promoters mine the public, British capitalists would then feel sure of a fair chance of a return on their investments, and would be disposed to take a larger share in the development of Canada's vast wealth. Everybody knows, said Sir Robert, the vast development of the bigger mines, but I was amazed at the development already carried out in some of the new districts.—(Reuter.)

RUSSIA AND JAPAN.

NORTHERN FISHERIES QUESTION.

TOKIO, Tuesday.

The negotiations which have been proceeding between Japan and Russia for some time have resulted in one of the questions between the two countries being solved. The Northern waters fisheries problem has, it is officially announced, been settled by a compromise. No details are published.—(Reuter.)

REVOLUTION IN HONDURAS.

PREPARING TO DEFEND THE CAPITAL.

SAN JUAN DEL SUR, NICARAGUA, Tuesday.

General Ferriar, the leader of the Honduran Revolutionary Forces, is marching on Tegucigalpa, the capital of Honduras, where the Government is making preparations to hold the city against attacks.—(Reuter.)

TYPHOON IN FORMOSA.

EIGHTEEN PERSONS KILLED.

TOKYO, Tuesday.

A typhoon caused enormous damage at the Port of Taihoku, in Formosa, on Saturday. Eighteen persons were killed and three hundred seriously injured. Three thousand six hundred houses were destroyed, and three thousand eight hundred were partly wrecked. Sixty small craft were sunk, and over one hundred bridges were destroyed.—(*Times* telegram.)

EMPIRE CONFERENCE.

SOUTH AFRICA TO BE REPRESENTED.

BLOEMFONTEIN, Tuesday.

Mr. J. H. Thomas, in the course of a speech here, said that the invitation sent by the British Government to the Union Government to participate in an Empire Conference in London had not been accepted, but he was glad to say that, as the result of his personal interview, General Hertzog, the Prime Minister, had declared that the Union would accept the invitation, and that South Africa would be represented at the Conference.

Mr. Thomas added that this decision was reached after he had made it clear to General Hertzog that there was no idea of the British Government's attempting to force its views upon the Dominions.

Mr. Thomas declared that, had he done nothing more, his visit to South Africa would have been more than justified.—(Reuter.)

SWISS ARMY MANŒUVRES.

APPLICATION OF LESSONS OF THE WAR.

IRISH TIMES FOREIGN SERVICE.
FROM OUR OWN CORRESPONDENT.

GENEVA, Tuesday.

The Swiss Army has begun the first series of its grand manœuvres since 1911 within twenty miles of Geneva, where the League of Nations is concentrating its efforts on peace, disarmament and the prevention of all future wars. Military lessons, developments and inventions from the war are being brought into play for the first time by the Swiss troops, which are abandoning former tactics—bayonet charges and artillery firing—and substituting camouflaged and guerilla movements which recent hostilities have induced.

Despite security pacts and mutual assistance treaties, the Swiss manœuvres reveal the fact that the General Staff is taking dispositions to protect the Federation against invasion in case of another Franco-German war or to safeguard its territory against any possible aggression. The important rôle assigned to aviation for observation purposes is solely to reconnoitre the enemy's position and to ensure the rapid concentration of troops on any of the three frontiers. Motor lorries are being used extensively.

The tactics employed by the Swiss forces consists of repelling any attempt to invade the country by holding the mountains and passes with infantry, machine guns and heavily-supported artillery, as the Austro-German invasion of Serbia demonstrated the need of heavy gunfire even when defending the most mountainous terrain.

Two Kilkenny dealers were, at Thomastown, fined £1 and costs each for working a horse while in an unfit state. The Magistrate said that some people appeared to be bereft of all feeling for dumb animals, and they deserved to be sent to prison. He would impose very severe penalties in such cases in future.

PRACTICAL WORK OF THE LEAGUE.

HUNGARY'S GRATITUDE

GENEVA, Tuesday.

The debate on the report of the work of the Council of the League of Nations since the last Assembly was resumed this morning. Count Apponyi, Hungary, addressed the delegates for about an hour and was much applauded. He commenced by expressing thanks to the Assembly for the assistance given to Hungary in her economic reconstruction, and especially Hungary's gratitude to Great Britain for her generous help in that direction.

Count Apponyi then referred to the two questions mentioned, the problem of minorities and that of the reduction of armaments. He sympathetically affirmed that until these important matters had been disposed of satisfactorily there could be no durable peace.

Dr. Lange, Norway, spoke on the subject of publicity regarding the activities of the League, and quoted Lord Cecil of Chelwood in favour of extending publicity. He urged the co-operation of international organisations with the League.

Mr. Arthur Henderson expressed his admiration of the variety of the work undertaken by the League. The League, he said, was breeding the spirit of co-operation among the nations. He urged that, not only the report of the activities of the International Court of Justice, but a report on the work of the International Labour Office should be submitted to the League.

He dwelt at length on labour and social problems, and concluded his speech, which was loudly applauded, by declaring that the conditions of justice in labour and social matters were absolutely indispensable to peace.

The debate was adjourned until to-morrow.—(Press Association Special Correspondent.)

COMMITTEE PROCEEDINGS.

ARMAMENT INVESTIGATIONS.

GENEVA, Tuesday.

The First Committee to-day heard a long statement by Sir Cecil Hurst, Britain, on the British amendment to Article 16 of the Covenant of the League, dealing with the resort to war of any member of the League. The matter was referred to a sub-committee for further examination.

In the matter of the Armenian refugees, on the report of Dr. Nansen, the Council decided to invite the interested Governments to give their official adhesion to the proposed certificates of identity, and referred to the Assembly the question of transferring relief work to the International Labour Office.

At the private sitting which followed the public meeting, the Council discussed the question of its right to make an investigation into the armaments of certain countries on the basis of the British proposal, with reference particularly to the treaties of the Trianon, St. Germain and Neuilly.

Replying to a request addressed to the Council by the Military Commission, the Council, on the proposal of Lord Parmoor, stipulated that the organisation appointed for this purpose should possess the same rights of investigation as were provided by the Versailles Treaty.

Monsignor Seipel, the Austrian Prime Minister, has arrived in Geneva with the Ministers of Foreign Affairs and Finance.—(Reuter.)

DROWNED AT REGATTA.

GUARDSMAN'S FALL FROM BOAT.

Although an excellent swimmer, Guardsman Price, 2nd Grenadier Guards, was drowned at Windsor yesterday. He was taking part in the battalion regatta, and, while reaching for a skull in the first race, his boat capsized in deep water. He was seen to come to the surface, and then suddenly disappear. Several guardsmen dived, but failed to find the body, and dragging followed. The regatta was abandoned.

ENGLISH BUILDING TRADE.

DISPUTE ABOUT WORKING HOURS.

At the close of the men's deliberations yesterday in London, on the difficulties which have again arisen in some parts of England regarding the interpretation of the hours section of the agreement of August 22nd, which terminated the dispute, the Disputes Committee of the National Allied Building Trade, the employers replied to the published observations of Mr. Coppock, General Secretary of the Operatives' Federation. They quote Clause 3 of the terms of settlement, and the preceding joint circular on the subject, and declare that the position is as follows:—The national agreement confirming the Fraser award provides that forty-six and a half hours per week shall be worked in the summer time, the only variation allowed being that employers and operatives, in any town or area, if they so mutually agree, may maintain the forty-four hours week. If not, unquestionably forty-six and a half hours is the standard working week.

The statement insists that, as there have been two opportunities for adjusting the hours difficulty—at the end of June and August—nothing can now justify refusal to fulfil the exact conditions of the agreement.

SHORT TIME IN COTTON TRADE.

The Short Time Committee of the Federation of Master Cotton Spinners, at a meeting in Manchester yesterday, decided that the time is inopportune for proposing any addition to the twenty-six and a quarter hours week, which is worked in the American cotton-spinning section. The position will be further considered a week hence, in view of a possible change, due to American crop reports.

"CLEANER JOURNALISM."

SENSE OF PROPORTION WANTED.

In his presidential address to the Institute of Journalists, at Margate yesterday, Mr. Frederic Peaker referred to the Institute's campaign for cleaner journalism. He said that, notwithstanding the improvement in newspapers, there was still wanting a sense of proportion. In reading some newspapers, one would be led to think that nothing happened in the world of any importance but the sordid dramas of the Courts. Let them not exaggerate the bad and minimise the good there was in the world. Journalism offered a greater opportunity than the pulpit.

FREEDOM OF DUNDEE

CONFERRED ON MR. RAMSAY MACDONALD.

Before a vast concourse of the citizens, Mr. Ramsay Macdonald yesterday received the Freedom of Dundee.

At the presentation ceremony in the Caird Hall, the Lord Provost High said that, whatever might be the outcome of the present Premiership, it could never be said of Mr. Macdonald that he mistook Statecraftiness for Statecraft. He had proved himself a good European and a patriotic Briton.

Replying, the Prime Minister said that they were all party men, and yet there was one aim and one aspiration that, politicians or no politicians, they must all hold in common, and that was to promote good-will amongst the nations, and to establish peace on earth. Peace, security, co-operation—what did they mean? No scheme could be produced but that the critical minds of men could prove to them beyond the possibility of doubt that it could not work.

As long as opportunity is given me, he continued, I shall try to lay the foundations of peace. The cynical man is not a wise man. He is the lazy man, the man of no vision and no pride.

Mr. Ramsay Macdonald motored from Dundee to Arbroath yesterday morning, and unveiled within the public library buildings a memorial to the late Mr. James W. Herald, a gifted Forfarshire artist.

THE SIXPENNY TAX.

HOW IT HITS FREE STATE TRADE.

A WEEK'S WORKING ANALYSED.

THE CONSUMER MAY HAVE TO PAY.

In order to understand the new sixpenny tax on imports (writes an important representative of commercial interests in Dublin) it is desirable to go back to the remarks made by Mr. Blythe on the 25th April when he was introducing his financial statement:—

"A statistical tax of 6d. *per* individual consignment is proposed. This tax, like the *minimum* charge of 2s. 6d. on small consignments of dutiable goods, is intended to discourage retail trade across the Customs frontier, to curtail the clerical and other labour at present involved for the Revenue Department and Statistical Section of the Ministry of Industry and Commerce, and to encourage retail distribution being carried out from within the Saorstat. I might add that a statistical tax is at present imposed in several countries. The tax will be imposed on imports by sea and rail, but domestic articles bought by householders across the land frontier will be excluded. The extent of the traffic in small parcels may be gathered from the fact that, according to figures for September last, 44.2 *per cent.* of the number of consignments imported by sea were under £10 in value; 45.2 *per cent.* of the number of consignments imported by rail were under £25 in value; and 55.4 *per cent.* of the number of consignments by road were under £3 in value. The total number of entries of £1 and under in value by road and sea was 13,780 for a single month. I may say that the extent to which imports are brought in in small parcels imposes a charge of almost £12,000 *per annum*, beyond what was anticipated, in connection with the compiling of our trade statistics. The small parcel of very little value involves practically the same labour right through as a consignment of a thousand times that value. It is difficult from every point of view, and it does seem to be a corollary of fiscal independence and the setting up of a separate Customs system that this retail trade should be discouraged as being inconvenient and expensive to the State."

NO CORDIAL WELCOME.

On the 15th May, during a discussion on the Report stage, Major Cooper moved an amendment to exempt "a parcel of books." He adduced a number of very practical reasons for such exemption, and was supported by Professor Thrift. For the general reason that almost any trade could claim similar exemption on similar grounds, the motion was withdrawn. In the course of his reply Mr. Blythe said:—"We do not regard it as desirable that we should depend on this business of having individuals sending very small quantities of goods outside the country." It was originally intended that the tax should come into force on the 1st July, but owing to the delay in passing the various financial resolutions and the necessity of creating machinery to deal with the tax it did not come into force until September 1st, and traders have had experience now of its operation for a week. Needless to say, it adds very seriously to the already complicated procedure entailed by the Customs barrier. It may be a matter of surprise, if the object of the tax is so praiseworthy, why, in business circles, there is so little welcome for it.

Mr. Blythe has described the traffic as caused by "individuals sending very small parcels of goods." In fact, it would appear that this is a very small part of the trade which is passing between the two countries. Consignments carried by the cross-Channel steamship companies are small consignments because our population is small. We export in large quantities, but we demand in return a very wide range of manufactured and partly manufactured commodities. The consumer presents to the retail trader a very varied and, sometimes, a very specialised demand. The trader aims at turning over his stock as rapidly as possible and reduces his risks of depreciation in bad stock, orders frequently and nowadays very largely direct from the manufacturer.

NO RETURN FOR EXPENSE.

The import lists contains five classes, forty groups and some 1,864 items. It is, therefore, easy to understand the complication involved, and the problem of making returns is very great. The charge is imposed by attaching a 6d. stamp in respect of every "description" of imported goods. A "description" may cover a parcel of 28 lbs. or 28 cwts. On the other hand, a particularly small parcel may contain goods coming under a large variety of "description," and in respect of each of which a 6d. stamp has to be affixed. Theoretically, we see, therefore, that the public are expected, as a result of this tax, to stop buying by post from across the water and to place their orders locally. The local shopkeeper, who has been buying direct from the manufacturer, is expected in future to rely on the local wholesaler, whose purchases from the manufacturer will be increased and will combine together the small purchases which it is Mr. Blythe's object to stop. What has happened so far is that the cost of 6d. is found by the merchant, whether wholesale or retail, to be levied in respect of all the goods he is now importing, and that means an immediate expense for which, certainly, at the moment, he can see no return.

The balance sheet for the retail trader has its entries at present all on the debit side. Except in cases where individual items and individual customers are concerned, he cannot pass on the charge, and then, indeed, he only does it with some friction. Dealing directly with manufacturers for the larger part of his business, he can see no profit or advantage in transferring his orders to a wholesaler, who is likely to want for the services he renders more than the 6d. which the trader wishes to avoid paying. Consequently he goes on paying on his consignment with an uncertain hope that the trade which, as Mr. Blythe estimates, passes his doors at present will, in due course, be diverted and yield a profit to compensate for his heavy outgoings in the form of 6d. statistical tax stamps.

WHOLESALER'S POSITION.

The wholesaler has, of course, no hope of trade to compensate him for the payment he is making on consignments if the retailer is not forced to come to him for goods. He is already dealing with manufacturers and finds himself paying an extra 6d. or more on every consignment, large or small. While he will certainly have a great many large consignments, he will often find that the elaborate description required by the import list involves him in several stamps on each. Many of his purchases are small, because his turnover, even as a wholesaler, is comparatively small owing to the variety of goods he handles. He has to hope that the profit on that small amount of business which at present passes his doors will repay him for his out-of-pocket losses in the form of 6d. stamps. At present he is decidedly sceptical as to the result. The manufacturer has to pay tax on all his consignments of raw material, some of them small, some of them large; but he has no way of recovering tax. For him it is additional expense, with no hope of recovery.

The consumer will pay 6d. more on his cross-Channel purchases if they continue. He may be driven to buy from the local shopkeeper, but he has an uneasy feeling in his mind that, somehow or other, the 6d. stamp is going to be passed on to him in the form of increased prices, and he sees no immediate or future advantage from the tax.

It is early to prophesy what will happen, but it is hard to conceive any change in the course of trade which will reduce the traffic to such an extent as to afford any relief from the present position. One very practical point arises from a discussion with traders, and that is the enormously complicated detail in the import goods classification. Can this not be simplified, at any rate, in respect of non-dutiable goods? If the classification were simplified the additional cost of taking out these statistics would be no longer necessary, and the tax could then be abolished.

DEATH OF FORMER LADY CHESS CHAMPION.

The death is announced, at the age of 48, of Mrs. Gertrude Alison Anderson, lady chess champion of England in 1909, 1912 and 1921.

INCHICORE STRIKE.

SIXTEEN MEN RESUME WORK.

The passenger and goods services of the Great Southern and Western Railway Company were carried on without interruption yesterday.

The position as regards the strike at Inchicore was not materially changed, but about sixteen more strikers resumed work. Pickets were on duty both there and at Kingsbridge, but there was no interference with traffic entering or leaving the premises.

An *Irish Times* Reporter was informed by a leading railway official that the management had clearly laid it down that one of the conditions on which any of the strikers could resume work was that they should work amicably with any men that the company had employed. This means that the company intends to retain the services of the 107 men who enabled them to carry on during the strike, and that when the dispute is over a corresponding number of the strikers must wait until vacancies occur before they receive employment. The rumour that the Inchicore works might be closed has no foundation.

The strikers and their families are now beginning to feel the pinch of want, and it is believed that many of the men are anxious to return to work.

The strike has injured the Port of Dublin, and has diverted traffic to southern ports. The Great Southern and Western Railway has not suffered by this, because it has received rates on a larger mileage on goods sent to the Port of Cork.

Some four or five carters employed by Messrs. Wallis returned to work yesterday morning, reducing the number of men now on strike to between sixty and seventy. The firm is concentrating more or less on Kingsbridge and the services there yesterday was virtually normal. The same applies to Westland Row Station of the Dublin and South-Eastern Railway Company. The services to the North Wall and Harcourt street Stations are still limited.

It is believed that the strike has run its course and that the men will return to work to-day.

SUICIDE ON WAY TO INQUEST.

DRAMATIC SEQUEL TO LEEDS TRAGEDY.

There was a dramatic shooting affair in Leeds yesterday afternoon, as a sequel to the death of Miss Helen Mary Nind, the music teacher who was found poisoned in a Leeds hotel a few days ago. Mr. Hugh Gerald Evelyn White, M.A., a lecturer at the Leeds University, who had been subpœnaed to attend the inquest on Miss Nind, shot himself in a taxi-cab in Park square, Leeds, while on his way, presumably, to the inquest.

The Leeds police had got into touch with the Cambridge police, and had subpœnaed Mr. White, who was at Cambridge, to attend the the inquest yesterday afternoon. The tragedy happened within five minutes of his arrival in the city. He took a taxi-cab in City square, and told the driver to proceed to the house of Dr. Maxwell Telling, a well-known physician, but just before the taxi reached the house, the driver heard a sharp report and, glancing back into the cab, saw Mr. White falling forward. He was taken to the Leeds Infirmary, where he died one and a half hours later. The news reached the Coroner as he was opening the inquest on Miss Nind.

At the inquest into the death of Miss Nind, some light was thrown on the cause of her tragic death. Medical evidence showed that death was due to carbolic acid poisoning. Evidence was given by the police that several letters were found in the girl's room at the Great Northern Hotel, one of them being addressed to Mr. White. The Coroner, in alluding to this, said: "In fairness to the relatives of the girl, I must say that there is no suggestion of anything wrong in this letter. It is evidently a heart-broken letter, showing that the girl was unstrung. She says, 'Life is too miserable to go on. I trusted God to the very end.'

"Most painful," added the Coroner, "is a letter-card, which is unsigned, but I have no doubt that it was written by Mr. White, and, had he lived, I should have examined him about it.

The letter-card referred to was addressed to Miss Nind, and stated that the writer would inform the Exeter police of her threat to commit suicide.

Miss Ruth Mary Carlota Nind, a sister of the deceased woman, who is a nurse at Netley (Southampton) Hospital, deposed that she had not seen her sister since last April. She knew of no trouble that the girl had, and was not aware that she knew any man in Leeds.

A verdict of suicide during temporary insanity was returned.

Mr. H. G. Evelyn White was a Lecturer in Classics and Classical Archæology at Leeds University, and had done a great deal of work in the Far East and in Egypt. He was given leave of absence this year by the University authorities to undertake the direction of an archæological expedition in Egypt. For some eleven or twelve years he worked in Egypt for the Metropolitan Museum, New York. He was extremely well liked and popular with the University staff in Leeds.

BATTERSEA TRAGEDY.

MURDER AND SUICIDE WHILE INSANE.

At the inquest yesterday afternoon into the deaths of the two victims of the Battersea flat shooting affair the jury found that the man, Albert Michael Joshua, aged 54, of Great Cumberland place, was murdered by the domestic servant, Irene Victoria Maud Mercer, who then killed herself while in a state of unsound mind in consequence of Joshua's behaviour to her.

The Coroner read a letter found with a wedding ring in the flat. In this the dead girl, writing to her sister, asked for forgiveness for "my cowardly act," and went on to say that the time had come to divulge the secret that she had married "Basil" (Joshua) a year ago last June. He told her that he had divorced his wife, but had deceived her. She knew that he loved her, for he would never have taken that great risk, and since he had told her the truth she was afraid every day that someone was coming for him. She begged her sister to keep her marriage a secret, stated that "Basil" had destroyed the marriage lines and all the letters so that nobody would know, and added—"I feel sorry for his poor wife, but I am doing what I think best. It would cause much more scandal if it were found out and taken to court, and I could not bear it."

The police stated that they had been unable to trace any record of a marriage ceremony between the couple.

Mrs. Ella Joshua, widow of the deceased man, said that she had never heard of another woman, and never knew him to be called "Basil." There had never been any unhappiness between them.

Elsie Mercer, servant, of Bognor, sister of the dead girl, said that she knew the deceased man as "Basil Montague." Her sister was very upset when she found that he was married. She spoke of killing herself and him, and became depressed and miserable.

STORM IN BELFAST.

YACHTS DRIVEN ASHORE.

A storm arose suddenly in Belfast and district yesterday afternoon, and considerable damage was done to house property.

At Ballyholme, Bangor, the racing yacht, Vanessa, belonging to Messrs. Faulkiner and Saunders, and the yacht, Mazurka (Mr. F. W. White), of the Royal Ulster "Dancing" Class, went ashore. The Laragh (Mr. G. C. Leper), of the Royal Ulster "Rivers" Class, got adrift from the moorings, but was captured before reaching the rocks and was berthed at Ballyholme jetty.

A large motor boat went ashore at Bangor. Another motor boat was seriously damaged on the rocks near the coastguard watchhouse.

ATTACK WITH A PITCHFORK.

Our Ballyconnell Correspondent states that an elderly man named Andrew Fee, Drumcullion, Fermanagh, while sitting at the fire in his home, was attacked by an unknown man with a grape or a pitchfork and badly injured. His assailant got away.

TO-DAY'S LONDON PAPERS.

SPAIN AND THE MOORS.

DIRECTORY'S SUPREME TEST.

The Times observes in a leading article:—The news from the Spanish zone in Morocco is worse than it has been for a long time past. There is war again in Morocco, real war, in which the Spanish Army is undergoing a severe trial. The old conflict between Spaniards and Moors, so rich in episodes of glory and disaster, has flamed up again in new conditions that suggest a strange mingling of past and present, of primitive instincts and modern methods of warfare. The Spanish troops are harassed by a pestilent climate, by the disheartening difficulties of an irregular hill country, by the lack of roads and the deficiency of transport, and by a bewildering lack of clear direction and plan.

At any rate, the Directory have taken the only decision that seemed to them possible in the circumstances. The general rising of the Riffis is a challenge that can hardly be evaded. For the present the plans of withdrawal have been abandoned. The situation is recognised as one of open war, in which the Spanish nation must make a determined effort to secure a victory. There is no disguising the fact that the Directory have assumed a very serious responsibility in taking this, perhaps inevitable, decision. The amazing difficulties of war in the Riff are notorious, and the multiplication of these difficulties imposes on the Spanish nation a very heavy burden. The whole political situation in Spain is complicated by the unending strain involved in the effort to control Morocco. The test has come again, and it has come in an acute form upon that new system of dictatorial government which is called the Directory. The Directory has done much good; it has now to stand the supreme test.

THE UNITED STATES PRESIDENCY.

MR. COOLIDGE'S POSITION.

The Times Washington Correspondent telegraphed last night:—On the basis of the returns now available, there is no reason to doubt that Mr. Ralph Brewster, Republican, will be the next Governor of Maine; that Mr. Bert Fernald, Republican Senator, will be re-elected, and that the representation of the State in Congress and in its own Legislature will be strongly Republican.

The old political proverb has it: "As Maine goes, so goes the country." But this year the result would be more correctly accepted as showing what has long since been admitted, that the Eastern States are safely for Mr. Coolidge. Mr. Coolidge is seen, now that Maine has voted, to be safe in the East, but his position in the Western States is far from secure. There Senator La Follette is showing strength, which for all their outward confidence is giving the Republican managers serious anxiety. As for Mr. Davis, the Democratic candidate for the Presidency, he cannot be said anywhere to have made a great impression, save in the South. Unless there are developments, which cannot as yet be predicted, the fight this year will be between Mr. Coolidge and Mr. La Follette, with the grave possibility that the President will be unable to secure a majority of votes, and that the election will accordingly have to be decided by the House of Representatives.

THE CHILEAN COUP.

PRESIDENT'S DEPARTURE.

In a message from Santiago yesterday, *The Times* Correspondent states:—The closest secrecy has been observed about the negotiations between the Military Council and the President, Senor Alessandri. All day yesterday the members of the new Cabinet showed extraordinary activity, attending in the afternoon the sessions of the Senate and of the Chamber of Deputies. Both Houses have passed all the measures proposed by the Council, such as the Budget and the loan to meet the deficit. Last night, after these laws were promulgated, Senor Alessandri offered his resignation, which the Military Council did not accept, suggesting that he had better leave the country for a time "on leave," while retaining his official position.

There are two strong currents of opinion for and against the wisdom of the President's departure but it is generally welcomed, so long as affairs are settled in a way which is not detrimental to the honour and *prestige* of the country.

LONDON STOCK EXCHANGE.

TEA SHARES ACTIVE.

A rather irregular tone prevailed in the Stock Markets yesterday, though prices again moved within narrow limits, states *The Times*. Business in the gilt-edged market was chiefly confined to a continuance of the steady, if small, investment demand, and prices again hardened. The predominating tendency of Foreign Government Bonds was dull, lower prices being quoted for French, German, Turkish, and Chinese Securities. There were, however, several exceptions, including Mexican issues and the Hungarian Loan. Brazilian and several other foreign Railway Stocks received support. The most active market was that for Tea Shares, a good business leaving prices generally higher. Continued firmness was shown by Brewery and Tobacco issues. Engineering Shares remained dull.

NORTHERN CABINET.

MEETING POSTPONED UNTIL NEXT TUESDAY.

The meeting of the Cabinet of Northern Ireland, which has been arranged for Thursday, in London, has been postponed until Tuesday next to meet the convenience of the Ministers. All the members of the Cabinet, with one exception, will cross for the conference.

The Ulster Association states:—"There seems to be a disposition in certain quarters to regard the Birkenhead letter as something which is likely to bring about a change in the attitude of Ulster towards a Boundary Commission. Until Sir James Craig has returned from his cruise to the Baltic, and has had an opportunity of consulting his colleagues in the Cabinet of Northern Ireland, too much credence should not be attached to speculations as to what effect, if any, the letter is likely to have on Ulster's attitude."

DEATH FROM ANTHRAX.

QUESTION OF A SHAVING BRUSH.

The inquest was resumed at Hull yesterday on the body of Joseph Taylor (aged 47), manufacturer's clerk, who died from anthrax.

His widow stated that when on holiday last month at Scarborough her husband purchased a shaving brush, and while shaving with it subsequently he cut the top off a pimple on his chin. The wound became inflamed a few days later, and he was ill when they returned home at the end of the fortnight's holiday. Medical aid was obtained and an operation was performed without success.

Medical evidence showed that death was due to anthrax, but the City Analyst said that he had been unable to detect any anthrax bacilli on the shaving brush. That did not negative the possibility of bacilli having been present in small numbers.

The jury found that death was due to anthrax, but expressed no opinion as to the source of the infection.

IRISH HORSES FOR POLAND.

The Polish Government have issued directions for the purchase of a further 500 horses in Northern Ireland, which are to be shipped by 1st October. Messrs. Robson, Ltd., Belfast, the well-known cattle salesmen and auctioneers, have been entrusted with this commission, which is the second of the kind that they have received from the Polish Government, a similar consignment having been despatched a few days ago.

HEARING BOTH SIDES.

BRITISH M.P.'S VISIT ENNISKILLEN.

RIVAL STATEMENTS.

FROM OUR REPORTER.

ENNISKILLEN, Tuesday.

A party of members of the British House of Commons on a tour of Northern Ireland to investigate the boundary question, came to Enniskillen this evening. The party consists of twenty members, who spent yesterday in Derry, and came on to the Fermanagh centre by way of Sion Mills, Pettigo, and other places, where the difficulties of the present boundary, and the dangers of some suggested alterations, were brought to their notice.

At Enniskillen they were permitted to use a room in the Town Hall for the purpose of conferences with representatives of various interests.

NATIONALISTS' CASE.

The conferences were conducted in private, but the text of a statement put forward by Mr. Cahir Healy, M.P., who attended with other Nationalist speakers, including some ex-Service men of the British Army, was issued by Mr. Healy.

The statement began with a declaration that the Nationalist people of Fermanagh merely asked to be allowed an exercise of those elementary rights which were the common heritage of all civilised communities, and which were intended to be safeguarded by Article XII. of the Irish Treaty They had neither the wish nor the means to enforce their will upon those who might disagree with them.

When Sir James Craig declared, "What we have we will hold," he conveniently forgot the circumstances under which his Government came to be possessed of six counties. When the Act of 1920 was passed the present area of the Free State had no representation in the House of Commons. In that connection it was recalled that Mr. Lloyd George suggested on 22nd of December, 1919, that the area to be allocated to the Northern Government should be decided by county option, and it was clear that he then saw the injustice of severing the people of the Counties of Fermanagh and Tyrone from the Parliament of the Irish nation. Sir James refused to make any advance for the sake of Irish union, and Article XII. had had to be inserted.

That Article gave Sir James Craig and his friends an option, of which they took due advantage, but it also gave the people of Fermanagh a like option in relation to Northern Ireland. Their opponents wished to deny the Nationalists of Fermanagh the benefit of that option by coercing them to remain under an administration which made no effort to conceal its dislike of them.

The Counties of Fermanagh and Tyrone had at all times been the most peaceful of the six counties, as had been testified by Judges of Assizes in days when murder and arson were a daily occurrence in the City of Belfast. Indeed, the invariable rule had been in the North that the more Nationalist the county, the more peaceful it had been. In those circumstances, the reason for the detention for two and a half years of a large number of internees collected by the Northern Government in Fermanagh and Tyrone was purely political. Many men were now afraid to identify themselves openly with any active constitutional opposition to the Northern Government, knowing the fate of the 600 internees arrested in 1922.

Mr. Healy contrasted the position of the 34 per cent. Nationalists in Northern Ireland and that of 10 per cent. Conservatives, as he called them, in the Free State. In Northern Ireland Nationalists could not hold public meetings except under a police permit, whereas in the Free State the Orangemen of County Monaghan and elsewhere were free to assemble where and when they wished, without reference to anyone.

EX-SERVICE MEN.

The public moneys voted by Great Britain for the housing of ex-Service men had been allocated by the Northern Administration to the needs of men of one political section and religion. In Enniskillen, where Nationalist ex-Service men were in the majority, only two houses had gone to the majority, although some of the houses had been given to tenants who were not ex-soldiers at all.

Referring to the alleged gerrymandering of electoral areas in Fermanagh and Tyrone, Mr. Healy said that

COMMISSIONER FOR KING'S COUNTY.

COUNCIL AND BOARD OF HEALTH DISSOLVED.

SEQUEL TO RECENT INQUIRY.

"It is officially announced that, following an inquiry into the performance of their duties by the King's County Council and the County Board of Health, the Minister for Local Government has dissolved these bodies and transferred their powers and duties temporarily to a Commissioner.

A covering letter sent to the Secretaries of the County Council and the County Board of Health with the dissolution order, gives the conclusions of the inspector, after consideration of the evidence given at the inquiry. In regard to the County Council, the inspector found that the Secretary was not familiar with certain requirements of the Public Bodies Order, which prescribes certain dates and meetings for consideration of the estimates. Such neglect begets general laxity and confusion. The Council had failed properly to perform its duties in the matter of levying and collecting poor rate. Instructions to take definite steps to improve the collection were not heeded. There was no account for £1,599 of the ratepayers' money. The Council had neglected to supervise receipts and expenditure. The maintenance of public works and the proper regulation and control of the staff had been neglected.

The Board of Health had neglected several matters, notably reform with a view to economy. No improvements had been made to the County Home or Hospital. The Board had been careless in the matter of outdoor relief. Two irregular transactions are mentioned.

COMMISSIONER'S REPORT.

INEFFICIENT SUPERVISION.

The following is the text of the letter addressed to the Secretaries of the County Council and Board of Health:—

6th September, 1924.

A CHARA,—I am instructed by the Minister for Local Government and Public Health to state that he has received a report from his Inspector, Mr. S. McGrath, who conducted the recent Inquiry into the performance of their duties by the Offaly County Council and the County Board of Health. The conclusions of the Inspector, after careful consideration of the evidence given at the Inquiry, are as follow:—

COUNTY COUNCIL.

(1) A sufficient number of meetings of the Council appear to have been held, and the attendances were comparatively good.

(2) The requirements of the Public Bodies Order, which prescribe certain dates and meetings for the consideration of the Secretary's estimate and the determination of the rates, were never strictly complied with. The Secretary does not appear to be very familiar with these requirements, and stated that they had not been insisted on in the past. However that may be, I consider that neglect in matters such as these begets general laxity and confusion. The Secretary, too, had not familiarised himself with certain orders and regulations issued by the Minister.

(3) The County Council has failed to exercise with diligence and energy its duties in the matter of levying and collecting the poor rate for the services of the years 1922-23 and 1923-24. From the 13th September, 1923, to the 2nd July, 1924, no less than fifteen communications were addressed by the Ministry to the Council calling on them to take definite steps to improve the collection and to deal drastically with defaulting collectors and ratepayers. These communications were not heeded, neither were the reports of the deputy checkers or of the Secretary, showing that certain collectors were unsatisfactory, both in their attendance for checking, in the closing of their warrants, and in the lodging of their accounts. This continued neglect culminated in the disappearance of Collector Ravenhill, whose accounts (disclosed at the inquiry) show that his arrears to the 31st March last amounted to £3,631 12s. 7d., and, what is more serious, that he has failed to lodge or account for £1,599 of the ratepayers' money which he has collected. In a letter of the 13th September, 1923, the Ministry called on the Council to take drastic steps with this collector, and continued that request in subsequent letters, until they had to eventually issue a Sealed Order removing him from office. At the eleventh hour, when the Finance Committee recommended his suspension on the 24th of March last, the Council, in accordance with its usual weak and vacillating policy, removed the suspension. No real case of excusing causes were advanced for the County Council under this heading.

(4) The Council has grossly neglected its duties of supervising receipts and expenditure of public moneys and of safeguarding public finances and recovering lawful demands and debts due to the County Fund.

(5) The maintenance of public works, more especially the county roads, has been neglected within the past two years.

(6) The Council failed to finance the subsidiary bodies at regular intervals in accordance with their lawful demands.

(7) In the matter of regulating, supervising and controlling its staff and workmen, the Council has shown itself to be impotent and neglectful, and has acted against the best interest of the ratepayers and of the common good.

COUNTY BOARD OF HEALTH.

(1) As in the case of the County Council, a sufficient number of meetings was held, and the attendances were comparatively good.

(2) The Board of Health failed to perform its duties in not exercising its powers under the county scheme of dispensing with certain sub-committees which, to the Board's knowledge, were abusing the powers conferred on them by the original county scheme.

(3) The Board has failed to carry to completion certain matters arising out of the amalgamation scheme which were at the outset entirely entrusted to its charge.

(4) Entrusted with a scheme of reform with a view to economy, the Board has failed to achieve the objective with any marked success.

(5) Since the inception of amalgamation the Board has failed to carry out any improvements to the County Home or County Hospital.

(6) The discrepancy in the cost of the staff in the County Home and Hospital at the present day as compared with March, 1919, is not satisfactorily accounted for.

(7) The Board failed to exercise sufficient control over the expenditure on home assistance, which expenditure has been increasing to such an extent as to unduly burden the ratepayers and to sap the moral tone, spirit of work, and independence from those in the humbler walks of life in County Offaly.

(8) In the matter dealing with applications for home assistance and with general finance, the Board has been acting in an irregular, careless and slipshod manner.

(9) Finally, two irregular transactions transpired at the inquiry, which prove in themselves that the administration had become very lax. The pension which the Chairman of the Board was in receipt of was commuted into a bulk sum of £700, without sufficient authority. Another member of the Board secretly negotiated with the Registrar and Secretary and took out on loan from the institution seven tons of coal. No official record of that transaction was kept, nor even were receipts given. When the transaction was discovered in the course of the inquiry, five tons of coal had yet to be accounted for, and for the other two an exchange had been made of two loads of slack coal.

The Minister has given full consideration to the Inspector's report and the evidence adduced at the inquiry, and has decided that the County Council and the Board of Health should be dissolved.

I am accordingly to transmit the accompanying Order under Seal, dissolving these authorities, and transferring their powers and duties as and from the 4th instant eto Daithi Ua Caoimh.

The Chairman and other members of the Council and Board of Health should be notified accordingly.—Mise, le meas,

(Signed) E. P. McCARRON, Runaidhe.

THE NEW COMMISSIONER.

Mr. Daithi Ua Caoimh, who has been appointed Commissioner, entered the employ of the Cork County Council in 1905, and served that body for fifteen years. He later became an auditor of the Local Government Department.

OFFICERS OF CUSTOMS AND EXCISE.

Open Competitive Exam. announced for 23rd October.

At the March, 1924, exam. Students of SKERRY'S COLLEGE, 76 St. Stephen's Green, Dublin, obtained 24 of the 50 Appointments. BEST RESULT.—(Advt.)

FIREARMS IN A BAG.

POLICE SERGEANT'S DISCOVERY.

At the Athlone Court yesterday five young men named John and Michael Caulfield, Connaught street, Athlone; George and Francis Cosgrove, and James Fox were charged with the unlawful possession of firearms on the 21st August at Newtown Carbery, Co. Roscommon. The charge against the two Cosgroves and Fox was withdrawn, and the brothers Caulfield were charged with receiving and having three double-barrelled sporting guns and a quantity of sporting ammunition the property of Mr. M. H. Foy, pawnbroker and cycle agent, Athlone, from whose premises, it was alleged, they were stolen.

Superintendent Hunt, Athlone, prosecuted, and Mr. P. V. C. Murtagh, solicitor, defended.

Francis Cosgrove, replying to Superintendent Hunt, stated that at the request of John Caulfield he went to Newtown Carbery Bog, where, from a bunch of nettles beside a cow-shed, Caulfield produced a bag containing 3 sporting guns. He sold one of them to the witness for £3, and gave him twenty-five cartridges with it. The accused wrapped the other two guns in a bag and replaced them in the nettles. The witness brought the gun home and gave it to his brother.

Sergeant Casey, Athlone, swore that he was concealed on the bog near the cowhouse and saw the accused, John Caulfield and Frank Cosgrove, at the hut. When they went away he found two guns in the nettles. Later, George and Frank Cosgrove, and James Fox, came to the shed, when the witness appeared and arrested them.

Edward Foy stated that Fox and Cosgrove returned him a gun which was one of those that had been stolen.

The Justice returned John Caulfield for trial, and refused informations in the case against his brother Michael.

OTHER CHARGES.

John and Michael Caulfield were further charged with being in possession, without lawful authority, of a Webley Scot automatic pistol, two envelopes of automatic pistol ammunition, an air gun, and forty-five rounds of revolver ammunition. They were also charged with being in possession of a bandolier containing .303 ammunition, a shot gun, and the stock of a Thompson gun.

His Worship expressed himself satisfied that the revolver and ammunition came out of Caulfield's yard. There was a very strong suspicion as to who it belonged to, but he could not act on suspicion. He dismissed both cases.

In the second case, after hearing the evidence of Sergeant Casey, who found the "butt" of the Thompson gun and the bandolier of ammunition in the cowhouse on the bog which John Caulfield had been observed to enter with Cosgrave. The District Justice sentenced John Caulfield to three months' imprisonment without hard labour, and dismissed the case against his brother, Michael.

BALLINASLOE ASYLUM STRIKE.

STAFF AGAIN ON DUTY.

Following the adjournment of a decision by the Committee of Management of Ballinasloe Mental Hospital, regarding the members of the staff, male and female, who were on strike, about fifty Civic Guards, who had been specially requisitioned for duty at the asylum, left Ballinasloe on Monday night.

There was much tension on Saturday, when the Civic Guards and the Military went to the institution. The gate porter, whose appointment was the cause of the strike, decided at midnight on Saturday to relinquish the post, and was escorted from the building by Civic Guards, after which the strikers entered the institution and resumed duty.

The Resident Medical Superintenent in his report to the Committee stated that patients were allowed out of their cells before the strike was declared. The attendants say that they left two attendants (male and female) in charge of the dangerous cases.

On the suggestion of the new Bishop of Clonfert, Dr. Dignan, the whole question was left over for a week.

DISTRICT COURTS.

THE NEW RULES ISSUED.

Rules of Court made by the Irish Free State Minister of Justice, under Part III. of the Enforcement of Law (Occasional Powers) Act, for the conduct of proceedings in the District Courts, were published yesterday.

The examination of debtors before the Justice of the district is a matter in respect of which procedure is prescribed.

On the application of the creditor, a debtor may be examined by the District Justice on a judgment obtained in the High Court or the County or Circuit Court, and the order on the debtor's part to meet instalment orders on such examination is punishable by imprisonment.

Where an application for an examination order has been refused by a District Justice, the creditor may, by obtaining a certificate of refusal, appeal to the Circuit Court. Power of appeal is also given to the debtor.

FUNERAL OF SIR ANDREW J. HORNE.

The funeral of the late Sir Andrew J. Horne, F.R.C.P.I., which took place yesterday to Glasnevin Cemetery, was attended by numerous sympathisers and friends, and the medical profession was very largely represented. Solemn Requiem Mass was celebrated at the Church of St. Andrew, Westland Row.

The celebrant was the Very Rev. T. MacAvin, Administrator, assisted by the Rev. R. Fleming, C.C., deacon; and the Rev. T. Ryan, C.C., sub-deacon. The Rev. W. Landers, C.C., was the master of ceremonies. The music was rendered by the choir, under the direction of Mr. Louis O'Brien.

The chief mourners were—Francis J. Horne and Dr. Andrew J. Horne (sons); Ernest P. Dove and Commander F. E. Byrne, R.N. (sons-in-law); Judge Bodkin (brother-in-law); T. Bodkin, barrister-at-law) and T. C. Martin (nephews); and M. A. Thunder (cousin).

The Royal College of Physicians of Ireland was represented by—the following Fellows—Sir William Thompson (Vice-President), Sir J. W. Moore, T. MacDowel Cosgrave, Joseph O'Carroll, N. M. Falkiner, Sir James Craig, T.D.; S. T. Gordon, F. H. Lemon, H. C. Drury, A. E. Parsons, R. Montgomery, T. H. Wilson, J. A. Matson, T. P. C. Kirkpatrick (Registrar), A. Crosby, R. J. Rowlette, Bethel Solomons, F. J. Callaghan, J. T. Wigham, Dr. W. Smith, and J. W. Barton.

On behalf of the National Maternity Hospital the following were in attendance:—Dr. P. T. McArdle (Master), H. J. Lynch, barrister-at-law; Dr. F. J. Barry, Dr. J. J. White, Dr. B. A. Moclair, and the Matron and staff.

Sir Thomas Myles, Sir Arthur Chance, Sir Conway Dwyer, Louis A. Byrne, Trevor L. Smith, and R. L. Joynt, members of the Council of the Royal College of Surgeons, were also present.

Among the clergy who attended were:—Monsignor Dunne, P.P.; the Rev. T. V. Nolan, S.J.; the Rev. N. J. Tomkin, S.J.; the Rev. J. B. O'Connell, the Rev. Robert Kane, S.J., Milltown Park; the Rev. H. Fegan, S.J., Milltown Park; Very Rev. J. J. Madden, Very Rev. John Hatton, P.P.; the Very Rev. James Canon Brady, P.P.; the Very Rev. C. Ridgeway, P.P.; the Very Rev. W. M. Farrell, P.P.; the Very Rev. J. Dawson, S.M.; the Rev. C. Ryan, the Rev. G. W. Turley (Hon. Secretary, Catholic Truth Society), and the Rev. R. H. Lynch.

The general attendance included:—Dr. D. S. Coffey (President, University College), Sir E. Coey Biggar, M.D.; the Right Hon. T. F. Molony, Sir John Lumsden, Sir George Roche, Sir Joseph Glynn, Mr. Justice Doyle, Mr. Justice Kelligott, Major-General J. J. Gerrard, Dr. Myles Keogh, T.D.; H. L. Pim, Charles H. O'Connor, J. Mulrooney, Dr. Joseph Murphy, Dr. C. J. Donnelly, Martin Fitzgerald, Dr. M. R. J. Hayes, Dr. C. M. O'Brien, J. S. McArdle, Captain D. Ruttledge, Lieutenant-Colonel Jameson Davis, Dr. T. J. Rossiter, C. T. Quirke, R. Manning, D. L. Rogers, H. J. Monahan, Colonel Clarke, A.M.S.; Dr. J. Gargan, Dr. H. Byrne, Dr. P. J. Keogh, Dr. J. O'Donnell, Dr. T. O. O'Farrell, Dr. T. W. Morrin, J. B. Crean, F. Lillis, Lieutenant-Colonel T. J. O'Donnell, R. H. Byrne, Dr. Richard Hayes, J. J. Potter, T. L. Moore, H. Maguire, Major F. B. Craig, Dr. A. Smith, A. Alinga Kelly, D. S. Doyle, R. S. Roche, J. E. McDermott, A. T. Collins, R. J. Campbell, J. Spring, J. L. Morgan, L. Plunkett, J. McCann, B. R. Plunkett, S. V. Nolan Whelan, J. S. Mangan, T. C. Ross, A. Lane Joynt, Major A. Worrall, Dr. V. McAllister, Dr. A. D. Cluch, Dr. P. J. Dwyer, Dr. G. Tierney, Dr. J. Magennis, Dr. E. J. Magennis, W. S. Matterson, J. Irwin, D. F. Gillman, L. W. Martin, R. S. Martin, A. Lloyd-Blood, T. J. Marnan, P. Leonard, J. S. Leonard, St. John Considine, Pierce Dent, L. Murphy, D. Murphy, A. Cox, F. O. Stoker, F. Egan, Dr. F. R. Cahill, Dr. M. Nolan, Dr. G. H. Cope, Dr. L. Cassidy, Dr. P. Carton, J. Hawkshy Mullins, Ado Carton, F. J. Carton, Dr. F. Kennedy Cahill, Dr. D. G. Madill, Dr. A. P. Barry, Dr. T. Neill, Dr. J. J. Cunningham, Dr. S. J. O'Grady, H. M. Hare, H. S. O'Reilly, F. A. Ross, J. R. Peart, C. O'Meara, Colonel Preston, O. Hegarty, Dr. C. J. O'Reilly, Dr. T. J. Dunne, Dr. H. W. Mason, Dr. C. Boyce, Dr. T. Cruise, Dr. C. H. Denham, Dr. O. J. Murphy, J. Robinson, W. F. Butler, T. Henshaw, R. Malcolmson, B. T. O'Reilly, Herbert O'Reilly, P. B. Stiel, Dr. P. S. Dempsey, J. F. Ross, J. E. Boyd (Secretary, Medical Benevolent Fund), Dr. F. V. Costello, J. Tierney, T. F. Strahan, F. O'Callaghan, T. Monaghan, A. Smyth, P.C., J. Carvill, L. T. O'Neill, C. D. Barklie, Leo. J. Smyth, A. Phelps (Librarian, College of Physicians), T. S. Martin, John J. Thunder, Leo. P. Thunder, James J. O'Sullivan, E. O'Sullivan, and J. C. O'Sullivan.

The remains were received at the cemetery by the Cemetery Chaplain, Father Fitzgibbon, and the prayers over the grave were recited by Monsignor Dunne.

METHODIST CHURCH

DUBLIN DISTRICT SYNOD

The autumnal meeting of the Dublin Methodist District Synod was held in Sandymount Church yesterday. The Rev. James M. Alley, Chairman of the District, presided. The business was introduced by the Rev. Herbert H. Cornish, Secretary of the District Synod, who was assisted by the Rev. J. E. Glanville.

Nearly all the ministerial members were present with the following lay representatives:—Dr. H. G. Smith, Messrs. Robert Morgan, G. S. Thompson, A. M. Fullerton, James H. Cooke, Geo. Munro, Wm. R. Burgess, J. Robertson Coade, Geo. Brown, G. W. Lewis, Thomas Boyd, T. H. Downey, W. M. Forsyth, M. O'Toole, Henry F. Knee, Thomas St. J. Bagnall, E. S. Williams, J. Armstrong Brown, G. W. Dwyer, W. H. Elliott, R. W. Booth, A. H. Gibson, H. B. Hill, G. W. Dench, W. P. Campbell, H. W. Stevens, W. M. Elliott, and Mrs. Cooke and Mrs. Philpot. Apologies for absence were received from the Rev. R. Lee Cole, B.D.; the Rev. P. E. Donovan, the Rev. Alex. Egan, the Rev. John E. Green, the Rev. John Saunderson, and Messrs. G. G. Luttrell and W. F. Hanna.

Letters of sympathy were sent to the relatives and friends of the late Mrs. Pease and of the late Mrs. John Parsons (Athlone). A message of congratulation was sent to Mr. and Mrs. Massey, Booterstown, on their golden wedding. Messages of sympathy in their illness were sent to the Rev. S. W. J. Nabney, the Rev. John Saunderson, and Mr. Wm. Blackburn.

The Chairman referred to the many hopeful features in connection with the work of the Methodist Church in Dublin and district, and extended a hearty welcome to the ministers recently appointed to the district.

In connection with the Home Missions, arrangements were made for the Anniversary Services, and the Rev. A. E. Carson, B.A., was appointed Deputation to Athlone, Portarlington, and Tullamore circuits; and the Rev. R. J. J. Teasey to Wicklow, Arklow, and Tinahely circuits.

It was reported that probably all the circuits on the district will pay their ministers at least the minimum stipends recommended by Conference. Arrangements are being made for the holding of a regular Service in Mullingar.

The Rev. W. T. Clarke was appointed Secretary of the Home Mission Committee. The following laymen are to act on this committee:—Messrs. R. W. Booth, G. Willoughby, M.A.; T. J. Rogers, W. M. Forsyth, C. H. Walker, T. Boyd, and G. W. Lewis. The Rev. Jas. A. Gordon was appointed secretary for Colportage, and Mr. G. W. Dwyer as treasurer. The Rev. W. J. Oliver was appointed organiser for open air work. The Rev. H. H. MacMahon was re-appointed secretary for Chapel Affairs and the following laymen are members of the committee:—Messrs. G. W. Dwyer, C. F. Beckett, T. H. Downey, R. Morgan, and H. B. Hill. Permission was given to Gorey to renovate the church.

The Rev. R. C. Roddie was re-appointed secretary for Education Affairs. Attention was called to the fact that the religious knowledge examination in national schools will in future take place in January, and that all schools under Methodist management are expected to take the course of study of the Temperance Education (Ireland) Board. It was resolved, in view of the shortage of Methodist national teachers, to request the General Education Fund to consider the possibility of giving financial assistance by a loan or otherwise to teachers in training.

The Rev. B. B. Morton, on resigning his position as Secretary for Foreign Missions, was heartily thanked for his services, and the Rev. W. L. Coade was appointed as his successor.

An interesting conversation took place, during which suggestions were made which, it is hoped, will add to the success of the anniversary services. On account of the mission to be conducted by Gipsy Smith in the Metropolitan Hall, Dublin, from March 7th to 23rd, 1925, it will be necessary to have the missionary anniversary somewhat later than usual.

Mr. W. M. Forsyth was appointed Secretary of the Supernumerary Ministers' Fund; and Messrs. J. H. Cooke, R. W. Booth, W. R. Burgess, A. M. Fullerton, R. C. Johnson, W. M. Elliott, R. Morgan, J. A. Brown, H. F. Knee, and C. H. Walkey members of the Committee.

The Rev. Dr. Carrothers was appointed Secretary for Work Among the Young, the Rev. R. J. J. Teasey, Temperance; and Mr. W. F. Hanna, Sunday Schools. Mr. W. H. Elliott was re-appointed Secretary for Local Preachers. There was an interesting discussion on the work of the lay preachers, in which reference was made to the necessity for securing recruits, and also for greater efficiency. Arrangements were made for securing an adequate observance of local preachers' Sunday. Careful inquiry was made as to sanitary inspection of manses.

At the afternoon session the proposals for Methodist union were carefully considered, and suggestions will be sent to the Conference Committee. A district sub-committee to deal further with this question, consisting of the Chairman and Secretary, the Rev. W. B. Lumley, the Rev. J. W. R. Campbell, M.A.; the Rev. J. A. Duke, B.A.; the Rev. R. L. Cole, B.D.; and Messrs. R. W. Booth, J. R. Coade, W. M. Elliott, and W. M. Forsyth, was appointed. The Rev. J. M. Alley was appointed representative on the Stationing Committee.

At the special conference for Christian workers thoughtful addresses were delivered by the Rev. R. J. J. Teasey on "Winning our Young People for Christ," and on "The Nonconformist Conscience" by Mr. F. Macdonald.

In the evening the opening ceremony of the Memorial Church Parlour and Minister's Room was held. There was a large attendance. The Rev. W. L. Coade, Superintendent of the Circuit, presided, and addresses were delivered by Rev. G. W. Dench (Circuit Steward), the Rev. B. E. Gentleman, the Rev. Dr. Park, and the Rev. J. M. Alley, who also performed the opening ceremony. Special music was rendered, which added greatly to the enjoyment of the occasion.

Hearty thanks were given to Mr. J. Robertson Coade, who had generously defrayed the whole cost of the church parlour as a memorial to his late wife, who was the original mover in the formation of the ladies' work meeting.

The members of the Synod were entertained to lunch in the school-room by the members of the Sandymount Church, who also provided tea for the representatives and visitors.

On the motion of the Rev. Henry Shire, seconded by Mr. Robert Morgan, a hearty vote of thanks was passed to the local friends for their hospitality.

PUBLIC HEALTH IN RELATION TO FOOD.

An article on public health in relation to food appeared recently in the *Grocer*, which points out that the Ministry of Health is charged with the task of supervising the administration by the sanitary authorities of the law respecting the control and protection of the food supply.

In the annual report of the Ministry, which is just issued, it is stated in regard to baking powder:—"Acid calcium phosphate, widely used as a substitute for cream of tartar in baking powders, is well known to be subject to contamination with lead. Several samples examined in the Ministry's laboratory contained lead in amounts up to 100 parts per million. The presence of traces of arsenic in self-raising flour has been reported on several occasions." Several prosecutions and convictions have taken place in recent years, and it cannot be too highly impressed upon the public that purity in food is of the utmost value to health, and all purchasers of baking powder should see that they obtain nothing but the best. Borwick's Baking Powder has been on the market for over eighty years, and is guaranteed absolutely pure under the Food an Drugs Act. Users, therefore, can be sure that in buying and using it they can rely upon its purity and superior qualities.

THE INCOME TAX.

TO THE EDITOR OF THE IRISH TIMES.

SIR,—On the 25th July the inspector of income tax requested me to send him one of my insurance policies for "my inspection." I did so a few days after this date, and asked the inspector to let me have the policy back by return post. The policy had not reached me on the 2nd September, when I again applied to the inspector for its return, but no notice has been taken of my application. Can any of your readers say how long I may expect this policy to be out of its lawful custody and why an official insurance receipt for annual payments would not satisfy the inspector?—Yours, etc.,

THOMAS H. TARLETON.

Cedar Hill, Roscrea, September 9th, 1924.

DUBLIN AND THE PROVINCES.

DUBLIN.

FINED FOR LOITERING.—James O'Connor, Ormond Cottages, was fined £1 in the Dublin District Court yesterday for loitering in East Arran street on the previous day for the supposed purpose of betting.

PASSENGERS BY B. AND I. LINE, VIA LIVERPOOL.

ARRIVALS:—W. Robinson, S. Naylor, J. Crean, E. Baggott, R. W. Smith, S. B. Middlebrook, Mrs. C. A. Harnes, M. Levy, A. Flynn, R. Knight, H. Roberts, R. H. Usher, W. B. Yeats, P. T. Kelly, R. P. French, C. W. Brook, H. Edington, J. Myles, P. J. Carbury, J. Ruddock, T. P. Cunningham, J. M. Nasmith, H. Huddington, E. N. Reid, H. Blaskey, J. Hardy, R. Lawson, P. J. Gaynor, R. M. Corbett, F. A. McDermott, Miss E. McNeill, Miss E. Drought, Miss J. Drought, Miss E. M. Camsen, T. Golding, L. McGrath, M. McGrath, A. Lulin.

DEPARTURES:—E. Hamilton, T. Stibbe, E. Edington, J. A. Brownell, H. Morrison, F. S. Cairnes, L. Kennedy, G. Armstrong, C. W. Armstrong, E. L. Anderson, A. Gamble, H. M. Vale, R. Magill, D. Lamplough, the Rev. J. E. Rockliff.

MUNSTER.

CHILD KILLED BY LORRY.—An inquest was held at Listowel into the death of a five-year-old child of John Roche, labourer, Clieveragh, who died from injuries received by being knocked down by a motor lorry, driven by John McMahon. The jury returned a verdict of accidental death, and exonerated McMahon.

ULSTER.

"CLEVER BIG WORDS."—Addressing a farmer who was giving evidence at Kingscourt, Co. Cavan, Sessions, the magistrate said that he should not use "clever big words." When the witness said that a man "varieted" his voice, the justice asked him where he got that word. "I learned it at school," said the witness. The Justice—Nobody else ever learned it at school.

FLOODED COUNTRYSIDE.—Many roads in the Ballindrait district of County Donegal are flooded, and farmers could not get to Strabane market. Crops cut during last week's fine spell have in some cases been washed away.

For lighting Kinsale by electricity during the next seven months a tender of £200 has been accepted by the Urban Council.

The Rev. John Humphreys has been elected Chairman of the Tullamore Urban Committee of Technical Instruction for the twentieth year in succession.

NORTHERN IRELAND.

BELFAST PLAY CENTRES.—Drumglass children's play centre, Lisburn road, Belfast, was officially opened by the Lady Mayoress yesterday afternoon. The ground was the gift of the late Mr. Henry Musgrave, who also bequeathed to the city the Musgrave Park at Balmoral. The Belfast Corporation has already opened two other play centres, and has in course of completion or contemplation four others.

TOURISTS AND DRINKING FACILITIES.—Portadown Chamber of Commerce has adopted the resolution of the Newry Chamber calling for an amendment of the Northern Licensing Act, which is said to be detrimental to tourist developments of the Six Counties and to the agricultural interests. The people who passed the Act were Belfast people, who only considered Belfast's conditions.

RATES ON SMALL HOUSES.—At the monthly meeting of the Portadown Trade Chamber a strong protest was made against the action of the Northern Ministry of Home Affairs in refusing the request of thirty Urban Councils that landlords should be made responsible for the rates on small houses. This was done simply because Belfast was not affected, and that the object was to have Belfast "top dog" in everything.

Oats grown at Dysart, Strabane, yielded 260 stones of grain to the acre.

BROADCASTING.

TO-DAY.

The letters "S.B." signify a simultaneous broadcast from the station mentioned.

LONDON (2LO)—365 Metres.

4.0—Time Signal from Greenwich. **4.0-5.0**—Vocal Music: Ita Cope (soprano); "The Gianhowy" Concert Party. **4.10**—"My Part of the Country," by A. Bonnet Laird. Concert Party. **4.40**—Songs: "Oriental Chins and Pottery" (2), by Violet Metilley. Concert Party. **5.0-6.45**—Children's Entertainment. **7.0**—Time Signal from Big Ben, Weather Forecast and 1st General News Bulletin. S.B. to all Stations. Archibald Haddon (the B.B.C. Dramatic Critic): "News and Views of the Theatre." S.B. to all Stations. Local News. **7.30-8.0**—Interval. **8.0**—"From My Window," by Philemon. **8.15**—Ballet Music, relayed from Covent Garden (Pavlova Season): "Don Quixote," Act 1, (Minkus). **9.10**—A Programme of Music and Humour by the Londoners' Concert Party (under the direction of Charles Harris). **10.0**—Time Signal from Greenwich, Weather Forecast and 2nd General News Bulletin. S.B. to all Stations. Mr. E. Le Breton Martin on "How Places Got Their Names." S.B. to all Stations. "The Week's Work in the Garden," by the Royal Horticultural Society. S.B. to all Stations. Local News. **10.30**—The Savoy Orpheans and Savoy Havana Bands, relayed from the Savoy Hotel, London. S.B. to all Stations. **11.30**—Close. Announcer, J. G. Broadbent.

BIRMINGHAM (5IT.)—475 Metres.

2.30-4.30—Lozells Picture House Orchestra. Dorothy Robson (soprano). **5.0-5.30**—Women's Topics. Florence M. Austin on "Golf." **5.30-6.45**—Children's Entertainment. **7.0**—Weather Forecast and News. S.B. from London. Archibald Haddon. S.B. from London. Local News. **7.30-8.30**—Interval. **8.30**—Among the Mountains." John Van Eps (baritone); Dorothy Clark (contralto). Lelia Rozo (soprano). The Wireless Orchestra: Items will be introduced by a few illustrative remarks. **10.0**—Weather Forecast and News. S.B. from London. Royal Horticultural Society Talk. S.B. from London. Local News. **10.35**—The Savoy Bands. S.B. from London. **11.30**—Close. Announcer, John H. Raymond.

CARDIFF (5WA)—351 Metres.

3.0-4.0—Falkman and his Orchestra, relayed from the Capitol Cinema. **5.0-5.45**—"5WA's" "Five O'Clock." Women's Topics. The Station Orchestra. **5.45-6.30**—Children's Entertainment. **6.30-8.45**—"Chess with Kings," by Mr. John D. Chambers. **7.0**—Weather Forecast and News. S.B. from London. Archibald Haddon. S.B. from London. Local News. **7.30**—F. J. North, Keeper of Geology, the National Museum of Wales, on "The Story of the Earth—(III.); A Period of Deserts, Forests and Volcanoes." **7.45-8.0**—Interval. **8.0**—Instrumental Music: Angus Morrison (solo pianoforte); Lena Mason (solo violin). "5WA's" Quintet. The Station Orchestra. **10.0**—Weather Forecast and News. S.B. from London. Mr. E. Le Breton Martin. S.B. from London. Royal Horticultural Society Talk. S.B. from London. Local News. **10.35**—F. J. North, Keeper of Geology, the National Museum of Wales, on "The Story of the Earth—(III.); A Period of Deserts, Forests and Volcanoes." **10.45**—Instrumental Music: Angus Morrison (solo pianoforte); Lena Mason (solo violin). "5WA's" Quintet. The Station Orchestra. **11.0**—Weather Forecast and News. S.B. from London. Archibald Haddon. S.B. from London. Local News. **11.30**—Close. Announcer, C. K. Parsons.

MANCHESTER (2ZY)—375 Metres.

2.30-3.0—Women's Topics. Tom Sherlock (baritone). **3.15-5.0**—British Guiana Military Band, relayed from the Municipal Gardens, Southport. **5.0-6.0**—Children's Entertainment. **7.0**—Weather Forecast and News. S.B. from London. Archibald Haddon. S.B. from London. Local News. **7.30-8.0**—Interval. **8.0**—The Bohemians Concert Party, with an interlude by Joseph Farrington (bass). **10.0**—Weather Forecast and News. S.B. from London. Mr. E. Le Breton Martin. S.B. from London. Royal Horticultural Society Talk. S.B. from London. Local News. **10.35**—The Savoy Bands. S.B. from London. **11.30**—Close. Announcer, Victor Smythe.

GLASGOW (5SC)—420 Metres.

3.30-4.30—The Wireless Quartet and John Brown (entertainer at the piano). **4.45-6.15**—Topics for Women: Music and Gossip. **5.15-6.0**—Chilcren's Entertainment. **6.0-6.5**—Weather Forecast for Farmers. **7.0**—Weather Forecast and News. S.B. from London. Archibald Haddon. S.B. from London. Local News. **7.30-8.0**—Interval. **8.0**—The Station Orchestra, conducted by Isaac Losowsky. Dorothy Helmrich (soprano). Ronald Gourley (blind entertainer and diffeur). **10.0**—Weather Forecast and News. S.B. from London. Mr. E. Le Breton Martin. S.B. from London. Royal Horticultural Society Talk. S.B. from London. Local News. **10.35**—The Savoy Bands. S.B. from London. **11.30**—Close. Announcer, Mungo M. Dewar.

LIVERPOOL (6LV)—315 Metres.

4.0-5.0—Guillard and his Orchestra. **5.30-6.15**—Children's Entertainment. **7.0** onwards—London Programme, S.B.

POWER'S AUTUMN BULBS.

Messrs. William Power and Co., seed merchants, Waterford, are now publishing a select and compact list of autumn bulbs. In addition to the list of seasonable bulbs there are practical cultural notes and numerous illustrations. The covers are embellished with coloured reproductions of a well-known tulip and gladiolus. Copies of the catalogue can be had on application to the firm.

U.S. MARKETS.

STOCKS CLOSED STRONG.

(REUTER'S TELEGRAMS.)

NEW YORK, Tuesday.

Stocks opened strong. Operations by longs were resumed with confidence in connection with the Maine election results. Lower time money and higher sterling exchange were also factors in the advance. Investment buying and merger reports stimulated high-grade Railroads, which advanced 1 to 6 points, but Chicago, Milwaukee, and St. Paul shares were sold in the last hour. The market closed strong. Government Bonds irregular; Railroad Bonds irregular. The day's sales amounted to 840,000 shares. Money on call closed steady at 2 p.c. bid and 2½ p.c. asked. All business was done at 2 p.c. Sterling exchange steady; silver ½c. higher for foreign mined at 69.

The Utah Copper Company has declared a quarterly dividend of 1 p.c.

Reg. Parity	Stocks	Closing Bid Prices. Mon.	Tues	Business Done. H.	L.
115	Funded	102¼	102¼	—	—
117	Atch., Top., Santa Fe	101½	101	—	—
102½	Do Preference	91	91	—	—
60½	Baltimore and Ohio	61¾	61¾	—	—
165½	Canadian Pacific	145	147	—	—
99½	Chesapeake Ohio Com.	85½	85½	—	—
15½	Chic., Mil., & St. Paul	14¾	13¾	—	—
87½	Chicago and N.-West	80½	80	—	—
41½	Erie 1st Preferred	39¾	39	—	—
72½	Do. 4% Gen. Lien Bds.	65¾	64½	—	—
7½	Great Northern Pref.	64¾	64½	—	—
123½	Illinois Central	108¾	109¾	—	—
59½	Lehigh Valley	52½	53	—	—
110½	Louisville & Nashville	98	98½	—	—
17½	Missouri, Kan. & Texas	15¾	15½	—	—
77½	Do. New 4% Bonds	69½	69	—	—
71½	Do. Adj. 5% Bonds	62¾	63¾	—	—
21½	Missouri Pacific New	18¾	19½	—	—
3	Nat. of Mexico 1st Pref.	3	3	—	—
1½	Do. 2nd Pref.	1½	1½	—	—
121¼	N.Y. Cil. & Hudson R.	108½	108	—	—
142½	Norfolk & West Com.	125¾	126½	—	—
73½	Northern Pacific Common	64¾	63½	—	—
22½	Ontario and Western	19½	20	—	—
51½	Pennsylvania Shares	44¾	44½	—	—
68½	Reading Shares	60¾	60¾	—	—
39½	Do. 1st Preferred	33	35	—	—
106½	Do. 4% Mort. Bonds	94¾	94¾	—	—
74½	Southern Railway	65¾	15¾	—	—
105½	Southern Pacific	93	93½	—	—
39½	Texas and Pacific	34¾	34¾	—	—
159½	Union Pacific	138¼	139½	—	—
83½	Do. Pref.	74	20	—	—
103¾	Do. 4% Bonds	91½	92¼	—	—
17	Wabash Common	15	15½	—	—
47¾	Do. Preferred A	42	42¾	—	—
81½	Ames. Smelt. Refin. Com	73	73¾	—	—
42½	Anaconda Copper	37½	37¾	—	—
27½	Brit.-Amer. Tobacco	24¼	24¾	—	—
79½	R. Y. Tobacco	70½	70½	—	—
288	General Electric	253¾	254½	—	—
1.01¼	U.S. Steel Common	106½

THE VETERINARY PROFESSION.

A PROPOSED NEW ASSOCIATION.

At the inaugural meeting in Aberdeen yesterday of the Congress of the National Veterinary Medical Association, a proposal to register a new Association under the title: "The British Veterinary Association," led to a strong plea being made not to exclude from the name the word "Ireland."

It was stated that to omit Ireland from the title would cause friction and offend many good Irish members whose strength and virility had been of great value.

The proposal was negatived.

Principal Sir George Adam Smith, Aberdeen University, in welcoming the delegates, said that the pioneer of veterinary hygiene was Hercules, the powerful cleanser of the Augean stables.

Mr. Dagles, West Bromwich, in his presidential address, said that a well-trained veterinary profession was a safeguard to the nation's most valuable asset—agriculture.

Mr. Eldbrick, Newcastle-on-Tyne, suggested that the offer of the War Office of £2 per day in connection with horse purchasing in the event of mobilisation be refused, and that they request remuneration at the rate of £3 10s. per day.

This was agreed to.

Mr. Gofton, Edinburgh, was appointed the new President, and Cambridge was selected as next year's meeting place.

CONSPIRACY CHARGE.

AN EX-ARMY MEN'S ORGANISATION.

William J. Fitzgerald, 9 Clarke's terrace, Dolphin's Barn, was charged in the Dublin District Court yesterday with conspiring with others to commit robbery, and with having, on the 8th inst., at the head of a number of men, entered the office of the Association of ex-Officers and Men of the National Army, 28 North Great George's street, and stolen £4 12s. 11½d. and articles valued at £17, the property of the Association.

Detective Officer Ryan, who arrested the accused, said that he admitted having taken the cash box, money and books, but said that he had authority for doing so.

Mr. O hUadhaigh, solicitor, who appeared for the accused, applied for bail. He said that Fitzgerald had been a sergeant-major in the Free State Army, and the whole matter was a dispute as to the control of the organisation known as the Association of ex-Officers and Men of the National Army, and there might be a good deal of party spirit in the question raised. The accused was only one of a number who took the view that the control of the organisation should be changed to other hands. There was no dishonesty or suggestion of dishonesty.

The accused was remanded for a week in his own bail of £100 and two sureties of £50 each.

BRITISH MILK PRICES DISPUTE.

The dispute between the British Farmers' Union and the National Federation of Dairymen's Association reached a further stage yesterday afternoon, when the joint committee of the latter organisation met to consider the situation created by the milk prices dispute. It was decided to call a general meeting of the Federation in London on Friday.

Those old Salt Boxes were very necessary when salt was sold loose. But now the carton supersedes the old-fashioned box. Buy Union Salt for your table, packed in a dust and damp proof carton . . . Made by the vacuum process to ensure absolute purity. Never touched by hand. You should keep Union Salt in the carton. It will be perfectly dry and pour freely to the last grain.

UNION SALT

SOLD BY GROCERS EVERYWHERE.

'GRAVIS' MAKES DELICIOUS GRAVIES

Thickens, flavours and colours soups and stews. Made from the very finest ingredients. Easy to use—no complicated directions—a boon in all cookings. Use "Gravis" to make every meal appetising.

WYCOMBE WIDE SEAT CHAIRS & SETTEES

92/6 CARR PAID Over Wide Area

Sold on Money Back Terms.

WE HAVE NO SHOPS

We Wholesale from Factory Direct to Customer

THIS LARGE WING CHAIR

A luxury in all but price, is sold for £4/12 6 cash, or first payment of 19/6 and balance in 5 monthly instalments.

Three Piece Suites of 2 Wing Chairs and Settee, £18/5/0 cash, or sent on first deferred payment of £2, and balance 11 monthly payments. Covered in expensive Tapestries. Built on beech frames, deeply stuffed, and sprung all over, they are easily the most wonderful chair and settee value in the world. Made in our own factories, and sold direct, cuts out the shopkeepers' profits. BUY DIRECT AND SAVE THE BIG DIFFERENCE. Illustrated List and beautiful Coverings post free. WE HAVE NO SHOPS. Showrooms First Floor as below.

Bucks Furniture Manufact'g Co., 'The Factory Direct People' (Dept. I.T.), 92 BAKER ST., LONDON, W.1.

Is Your Hair Ill?

When your hair becomes brittle, splits easily, comes out in handfuls and loses colour, lustre and tone, then it is ailing. The deadly dandruff germ is at work killing the roots and preventing the hair from getting the nourishment it requires from the blood—hence it languishes, gets thin and patchy, looks poor and lifeless. Lavona Hair Tonic will soon alter all that. It will remove the harmful dandruff, freshen up the scalp and give new life and lustre to the hair. A daily application of Lavona Hair Tonic for a very little while and you will have bright, healthy, glossy tresses, abundant, beautiful and luxuriant. Lavona Hair Tonic is sold by all chemists: ordinary size 2/11, double size 4/3, and every carton contains a binding guarantee of perfect satisfaction or your money refunded in full, so that a trial of Lavona involves no risk whatever.

Get a bottle of Lavona Hair Tonic today and make your hair the delight and envy of all who see it.

THE HONE PICTURES.

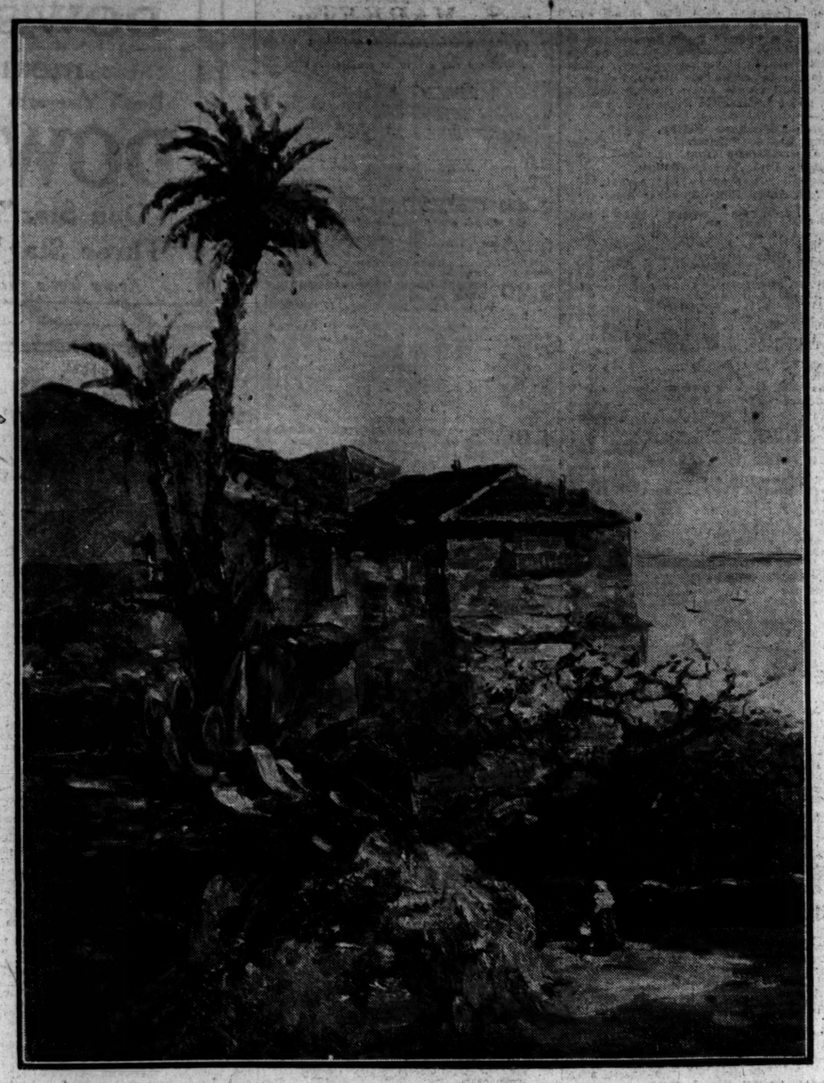

Two of the Pictures by the late Mr. Nathaniel Hone, R.H.A., exhibited at 65 Fitzwilliam square, Dublin, the residence of Mr. Dermod O'Brien, President of the Royal Hibernian Academy. A selection of Mr. Hone's works has been made for the National Gallery, and the others—about 300 paintings and sketches in oil and 500 water colours—will be sold. The money thus raised will be used to provide a suitable room for the selected works in the National Gallery.

ARMY ACCOUNTS.

CHARGE AGAINST AN OFFICER

Captain Patrick Géraghty, Free State Army, stationed at Griffith Barracks, was charged on remand in the Northern District Court yesterday, before Mr. Cussen, with misappropriating a sum of £292, the property of the Griffith Barracks laundry fund.

From the evidence it appeared that the duty of the accused was when he received the money in small sums for the laundry account to lodge it in the Bank of Ireland to the credit of the Griffith Barracks laundry account. He failed to lodge the money.

Mr. O'Reilly, who appeared for the accused, said that he was prepared to plead guilty and that he would make good the money. The accused was in the Army since 1916, and was entitled to a gratuity for good service, and with this money he would make good the sum that he was responsible for.

He was remanded for a week.

POSSESSION OF A REVOLVER.

REFUSAL TO RECOGNISE THE COURT.

At the Athlone District Court, before Mr. C. J. Beatty, a young man named John Hayes, formerly a clerk in the employment of the Midland Great Western Railway Company, was charged with being unlawfully in possession of a revolver on the 23rd July.

The accused, when charged, stated that he was a soldier of the Irish Republic and declined to recognise the Court.

Peter Molloy, who was called by Superintendent Hunt as a witness for the prosecution, declined to give evidence.

The District Justice said that he would commit him for contempt of Court and ordered him to be placed under arrest.

Molloy was then taken into custody.

A motor car driver named John Murphy deposed to having driven the accused and Molloy, who appeared to be a prisoner, in the car. He did not see a revolver with the accused.

Cross-examined, the witness admitted having told Sergeant Casey that the accused had a revolver, but he was not telling the truth.

Before remanding him further, the Justice asked Hayes if he wished to say anything, and he replied: "I do not recognise this as a Court at all."

The prisoner was remanded.

IRISH FREE STATE ARMY.

Last night's *Dublin Gazette* announces that the Executive Council has accepted the resignations of their commissions as officers of the Defence Force of the Free State from Captain Bryan McCarthy, Second Lieutenant Daniel Jevins, and Second Lieutenant Richard P. Devlin. It also announces that "the services of the following officers of the National Forces have been dispensed with:—Captain Peter Murphy, Captain William McAuliffe, and Lieutenant Edward Breheny.

ESPERANZA, LIMITED.

THE NEW SCHEME.

The directors of Esperanza, Ltd., in a circular to shareholders, say:—The receipt of correspondence from Mr. Lantz, the Mexican Company's consulting engineer, enables your directors now to amplify the reasons recently stated in the Press for the failure of the low grade scheme operations at the Esperanza Mine, which formed the basis upon which the reconstruction of this company was carried through.

Shareholders will remember that Mr. Hoyle, who had been general manager of the Mexican Company for many years, reported, prior to the reconstruction, that the mine contained a tonnage estimated at 1,000,000 tons, having a profit value of $0.50 per ton; that this ore, on the basis of an enlargement of the plant to treat 30,000 tons per month, could be treated at a monthly profit of approximately $15,000. He further recommended developments on the North-West section of the property, with a view to providing, or otherwise, the continuation into the Esperanza Mine of the rich vein on which the Mexican Mines of El Oro were working so successfully.

As a profit of only $0.50 per ton was disclosed by Mr. Hoyle's report, your directors, before submitting the scheme for reconstruction, thought it wise to secure independent advice to confirm, or otherwise, Mr. Hoyle's estimate of operating costs based on the treatment of 30,000 tons per month. Mr. Rose, the engineer consulted, was able to confirm Mr. Hoyle's figures of operating costs, recovery and profit per ton, but, it being impossible to sample the fills by any other means than extracting them, he reported that he was unable to check his estimates of values, and, in view of Mr. Hoyle's long association with the Mexican Company, your directors felt there was no reason to doubt the correctness of his estimates of tonnage and values, as stated above.

The correspondence, however, received from Mr. Lantz and Mr. Rose makes it quite clear that the losses sustained by the Mexican Company in operating under the larger plant unit for the last eight months have been due entirely to the fact that Mr. Hoyle's estimate of the value of tonnage reserves has been proved to be quite erroneous. Mr. Lantz has recommended a scheme for treating a lower tonnage of selected ore, but it seems clear that he is not very confident of the results. In summing up the new programme of operation recommended by Mr. Lantz, it is evident that its success or failure lies in the result of development now in progress in the second level south block, and more important in the fifth level north block, augmented by a limited tonnage of old fillings of uncertain grade. Your directors regret to have to report that the development carried out in the north-west section of the property has not been productive of any encouraging results. Having regard to the company's financial position, due to the losses sustained in operating since the larger unit plant has been working, success under the new scheme must be prompt, failing which an early closing down of the property would become inevitable. In this event, your directors see no other alternative than a liquidation of the company.

COUNTY WATERFORD MOTOR ACCIDENT.

A BOY'S DEATH.

Death from shock following fracture of the pelvis, the result of an injury sustained by the faulty seating accommodation of a lorry used for an excursion, was the verdict returned at an inquest at Waterford on the body of Michael Fahey, aged fourteen. The accident occurred at Whitfield, six miles from Waterford, in the early hours of Sunday morning. The jury held that the occurrence was accidental, and exonerated the driver from all blame.

From the evidence it appeared that a party of thirteen women, nine men, and two boys left Waterford in a lorry for Mount Melleray. They reached Dungarvan, but inclement weather prevented them from completing the journey. They left Dungarvan for Carrick-on-Suir at 3 o'clock, travelling thence to Portlaw, where they arrived at 8 p.m. Leaving Portlaw for home at 9.30 p.m., they joined the main road from Waterford to Cork and stopped at a place known as The Sweep. Here one of the passengers, named Kearney, and his wife left the lorry and walked to Waterford. The others continued the journey in the lorry. At the foot of The Sweep the greasy condition of the road caused the lorry to skid, and the side-boards and the temporary seats with the passengers were pitched forward on the road with great violence. Michael Fahey was killed, and five of the women were injured. All the witnesses testified to the sobriety and careful driving of Nicholas Jacob, who was in charge of the lorry.

In a deposition Jacob said that he did everything possible in the circumstances. He had been driving motors for ten years and never had an accident before.

Sergeant Kilmeeden, Civic Guard, said that when he arrived on the spot he found the people wandering aimlessly about the road. The driver was quite sober.

Dr. Hogan, house surgeon at the Infirmary, said that young Fahey was dead when admitted. There was a wound about four inches long in the lower part of the abdomen, the pelvis was fractured, and there were abrasions on the left hip, back and chest. The injuries would be caused by a very heavy crushing, but the witness did not think that the body was rolled over by the lorry.

IRISH POULTRY-KEEPERS' ASSOCIATION.

At a special Council meeting of the Irish Poultry Keepers' Association, held at the Corn Exchange, Burgh quay, Dublin, on the 5th inst., many important decisions were reached, including the appointment of an organiser in the person of Mr. J. M. Connaughton, Garden House, Enniscorthy, to cover all Ireland, with a view to forming county committees.

The aims of the Association are—To organise the poultry-keepers of Ireland, to improve the breeds of poultry kept, to secure cheaper foodstuffs for its members, and a better market for their produce.

Mr. T. V. Browne has been engaged as Secretary, with an office at the above address.

LABOURERS' WELL-KEPT COTTAGES.

COUNTY DUBLIN PRIZE SCHEME.

At yesterday's meeting of the Dublin County Council, Mr. P. Ryan presiding, an appreciative report on the cottage prize scheme for the County Dublin was received from the judge. There were eighty-two entries and seventy-nine prizes were awarded. The principal winners were:—

North Dublin—1, F. Sharkey, Lime Kiln, St. Dolough's; 2, John Drake, Castleknock; 3, Anne Ennis do.; 4, Thomas Lynch, Tolka Cottages, Finglas.

Balrothery—1, A. Howard, Bewentown, Donabate; 2, N. Wogan, 11 Parnell Cottages, Malahide; 3, William Ross, Hill Cottages, Malahide; 4, Lelia O'Callaghan, Sherlock terrace, Skerries.

South Dublin—1, Mary Byrne, Fox and Geese Cottages, Clondalkin; 2, J. Burgess, 493 Bluebell, Inchicore; 3, Bernard Curtis, 5 Bluebell, Inchicore; 4, William Tyndall, Fox and Geese Cottages, Clondalkin.

Rathdown—1, Patrick Smyth, 98 Beechgrove, Loughlinstown; 2, John O'Leary, 24 Vale Cottages, Shankill; 3, Margaret O'Sullivan, Faranboley Cottages, Dundrum; 4, Thos. Brennan, 270 Faranboley, Dundrum.

Celbridge—1st, Mrs. Kelly, College road, Rathcoole; 2, Mary Moore, Laracon Lucan; 3, Jane Cooney, Saggart; 4, Michael Farrell, Coolmine, Saggart.

ELECTIONS.

Two vacancies on the Committee of the Council were filled by the election of Messrs. W. Hughes and J. E. Geoghegan.

The Committee approved a resolution from the Tralee County Committee of Agriculture, calling upon the Government to provide for the supply of lime to farmers and to increase the amount of money available for agricultural instruction. The resolution also asked for the inception of silage experiments.

A resolution was adopted calling for an extension of the telephone system for the benefit of farmers in Santry, Coolock and other parts of the county.

HIBERNIAN MILITARY SCHOOL.

COLOURS TO BE PLACED IN WINDSOR CASTLE.

The Times announces that the King has been pleased to take charge of the Colours of the Royal Hibernian Military School, which will be deposited in Windsor Castle next Friday. On September 2, 1853, the school received its first Colours from the Prince of Wales, afterwards King Edward VII. Fifty years later, on July 25, 1903, King Edward presented new Colours to the school, and these Colours were carried on parade for the last time on July 15, 1924.

The school at Shorncliffe has been closed, and the boys have been transferred to the Duke of York's Royal Military School at Dover. About 1,250 old boys served in the Great War. Of these 80 were killed or died of wounds, 54 were wounded, one was awarded the V.C., a great number received decorations and medals for bravery in the field, and 51 were promoted to commissioned rank.

The Hibernian Society in Dublin was founded in 1769 for maintaining, educating, and putting to trades the orphan children and other children of soldiers in Ireland. In 1806 the school was taken over by the War Office, the Lord Lieutenant of Ireland becoming president and the Commander of the Forces in Ireland vice-president. It became known as the Royal Hibernian Military School, and was granted a charter by Queen Victoria in 1871.

In its own Dublin home the school was one of the sights of the old capital. It was a perfectly organised, self-contained unit, with its own farm, laundry, workshops, swimming bath, churches, hospital, Post Office Savings Bank, and telephone system. Its band always enjoyed a high reputation. The majority of the boys on leaving school volunteered for service in the Army.

BELFAST TRAMWAY MANAGEMENT.

A special meeting of the Tramways Committee of the Belfast Corporation decided to recommend the Council to advertise for a new manager and engineer, and appoint Mr. Carlisle, the present chief of the department, assistant manager, at his present salary. It is understood that Mr. Carlisle is prepared to accept this arrangement. The decision is subject to confirmation by the Council, a special meeting of which will be held on Monday next to receive the recommendation of the Committee.

MUSIC IN ST. STEPHEN'S GREEN.

By kind permission of the Chief Commissioner, the band of the Dublin Metropolitan Police will perform a programme of music in St. Stephen's Green from 4 to 6 p.m. to-day. Conductor, Inspector Norris.

Just the pressure of a damp cloth with the weight of your hand upon it

Baking tins, bread tins, and all tin vessels look better when cleaned regularly with Vim. And their life is longer, for a bright surface repels rust. There is no heavy toil with Vim; just gentle rubbing with a damp cloth, with the weight of the hand behind it.

The reason why Vim is particularly good for tinware is that it cleans without wearing away the tin surface. For tinware is merely thin iron covered with a still thinner coating of tin. Unless cleaned regularly it easily pits, and when rusting starts, holes soon appear.

Sound reasons these for using Vim for cleaning metals; not only tins, but copper, brass, steel, electro-plate, door knobs, and all household ware.

Vim cleans pots, pans, cutlery, crockery, baths and sinks, tiles and porcelain, lino and paintwork, glazed and enamelled surfaces, floors and tables, dishes, cooking vessels, cooking stoves, and all kitchen utensils. It removes rust, grime, grease stains and tarnish from all dirty surfaces.

Vim is sold in large and medium-sized canisters; also in handy cartons

V254—52 LEVER BROTHERS LIMITED, PORT SUNLIGHT

Hall's Wine

Tonic Restorative

If you are run-down, or disappointed with the effect of your holidays, let Hall's Wine build up your strength. You need it to make you strong to resist early Autumn chills. It enriches the blood—feeds the nerves—rebuilds wasted tissue.

Large Size Bottle 5/- Smaller Size 3/-

STEPHEN SMITH & CO., LTD., BOW, LONDON, E.3.

642

COMMISSIONER FOR OATHS.

The Chief Justice has appointed Mr. Francis P. Long, M.A., solicitor, of 1 Lower Ormond quay, Dublin, to be a Commissioner to administer oaths in the several Courts established under the Courts of Justice Act, 1924.

REVOLVER PRACTICE IN DUBLIN.

On Monday night some excitement was caused at the corner of Dorset street and North Circular road, Dublin, by a man who fired several revolver shots in the air. Detectives soon afterwards made a search of the district, but could not find the man.

You can do it easily on "BP"

MOTOR SPIRIT

Few can resist the call of speed when the road lies straight ahead—clear and inviting. Then it is that the wisdom of selecting "BP" Motor Spirit is more than ever manifest. For "BP" extracts the last ounce of power from your engine. Its purity and volatility ensure perfect combustion at all speeds enabling an efficient working temperature to be maintained, resulting in economy and long life.

"BP" Motor Spirit is produced with the especial needs of the Irish motorist in view.

Irish B.P. Company Ltd.

91-93 Middle Abbey St. Dublin

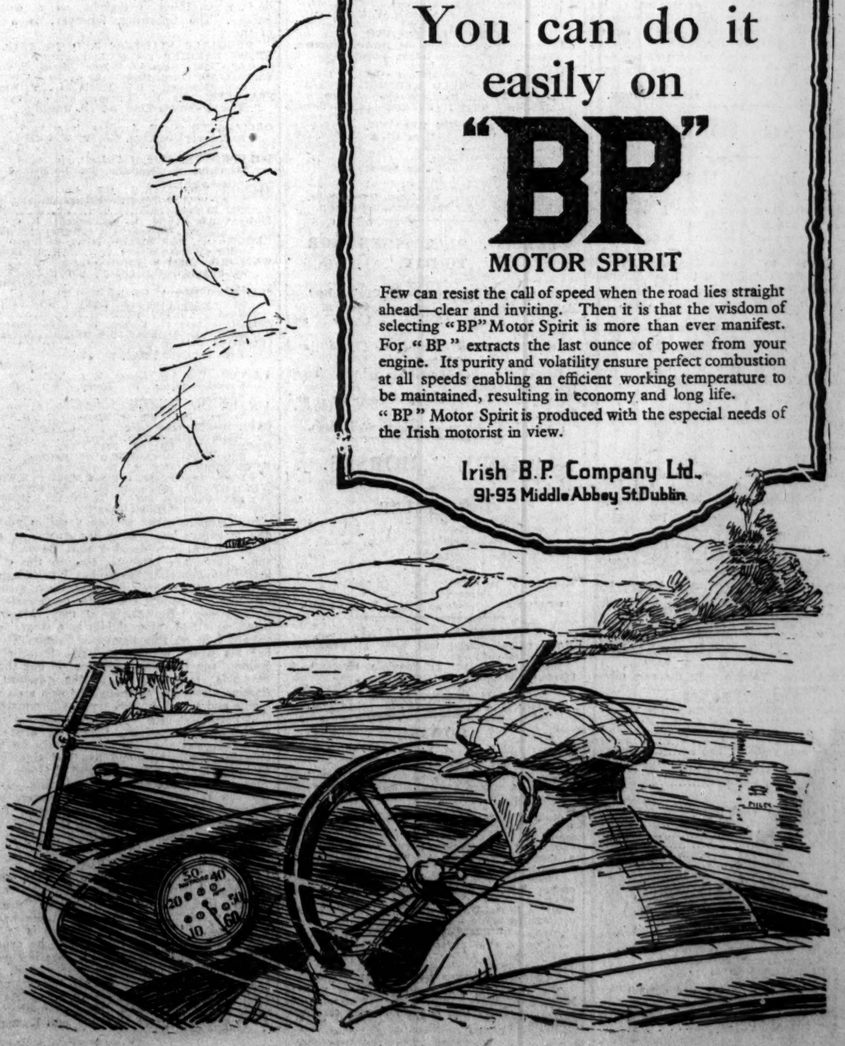

GOSSIP FROM THE COURSE

HEAVY RAIN AT DONCASTER.

TO-DAY'S CLASSIC.

THE SALES START WELL.

FROM OUR TRAVELLING CORRESPONDENT.

DONCASTER, Tuesday Night.

An appalling downpour of rain this afternoon has upset many ideas about the probable result of the St. Leger to-morrow afternoon, for the racing in the heavy going this afternoon has left the course in a very bad condition, and only strong drying winds to-night —an improbable happening—could render it sound.

It seems no day can pass without its casualty to a St. Leger candidate. To-day's victim is St. Germans. After he had done a nice gallop this morning Lord Astor's colt coughed several times. He has not, up to the time of writing, been scratched, and apparently there is some hope of sending him to the post. Under such circumstances, however, one cannot take his chance seriously into consideration. Lord Astor is thus left without a candidate for the race, and the Manton stable's only probable runner is Reggio, whose chance I cannot take seriously into consideration.

POLYPHONTES AND SANSOVINO.

Polyphontes did a good gallop this morning. On his severe preparation he has trained a little light, but he looks as hard as steel, and his trainer thinks that he has never been better. Unfortunately, the heavy going is much against him. His trainer stated yesterday that he coughed about ten days ago, but only a little, and the malady soon passed and left him none the worse. Sansovino runs, but, as I have said several times before, he cannot after such preparation have much chance. He does not look half the horse he was on Derby day, and the only thing in his favour is the soft state of the going. Heavily backed on your side last week, still the bookmakers on this side appear perfectly willing to lay him freely. I believe that his trainer has much confidence in him, and he is most certainly expected to get a place. I do not, however, think that he will beat Polyphontes, though, with the field attenuated as it is, he may be dangerous to leave out.

THE FRENCH CANDIDATES.

It is not definitely settled yet whether Donoghue will ride Irismond, as Mr. J. B. Joel still states that he wishes Defiance to run. The hopes of the connections of Irismond have been rising all the day as the rain continued to pour. Their colt, who is a big, plain-looking fellow, not out of place in a field of chasers, is said to be a thorough mudlarker, for whom no going can be too bad, and he is well expected to win the race. All the French people here like his chance much better than that of their other candidate, Transvaal. Obliterate will be suited by the soft going, and may do better than he has done at any time this year.

It would not be ironic if Spalpeen were to compensate Sir Edward Hulton for the defection of Straitlace. He was thought to be a good colt in the spring, and is one who might create the surprise that is expected to-morrow, but one cannot, by any stretch of the imagination, make him out with a good chance. Watford can have only an outside chance, and the same remark applies to Cape Horn. I was hoping to predict the success of Polyphontes with every confidence, but with the going as it is, faith in him must be shaken. I must, however, still choose him to win, and suggest Salmon Trout and Irismond for the remaining places.

THE SALES.

It has been raining here most of the day, the first drops falling as the sales began in the Glasgow paddocks, details of which will be found elsewhere. Buying, on the whole, was good, and the top price of the morning was made by the colt by Spearmint out of Mrs. Dennehy, bred in Queen's County by Mrs. Dennehy. At 2,300 guineas he fell to Mr. Charles Creed. Breeders generally were satisfied with the prices made, for no expectations of remarkable figures were cherished.

RACING IN THE RAIN.

The racing was entirely spoiled by the atrocious weather. It rained pitilessly after the first two events had been run. There were hopes of a Royal victory with Runnymede in the Champagne Stakes, but he was beaten half a length by Bucellas, the colt whose sensational defeat at Goodwood led to all the nobbling stories. He won here in very good style, and broke Basil Jarvis's long spell of bad luck. To Mr. Singer, who won the Prince Edward Handicap last Saturday, fell the Great Yorkshire, his lightly-weighted candidate, Daimyo, winning in a canter by six lengths from Highbrow, with Mizzen Mast another six lengths away third, and Shippon, who ran very well, close up, fourth. After the race both the Manton candidates, Daimyo, who was first, and Puttenden, who was last, coughed. The Manton colt, Picaroon, could not run for the Champagne Stakes, as he was also coughing in the morning. This epidemic has truly taken heavy toll of all the leading stables in England. Most people thought that the best thing of the day was Mr. Persse's colt, Lymondsaide, in the Glasgow Nursery. He should have won easily, but a very weak finish ridden by his jockey, George Smith, resulted in his only dead-heating with Warbird. Shield, for second place, both being beaten a short head by an outsider, Larkspur II., who was entirely unfancied. Colledge Leader trains this winner, and his brother took the High-weight Handicap with Lighthouse, a good colt in the soft going, who won in a canter.

TO-MORROW'S SELECTIONS.

Next to the classic to-morrow the best race will be that for the Rufford Handicap, in which the Cesarewitch favourite makes his first appearance of the season. He has to meet Jazz Band and Bolet Satan, among others, but I take CEYLONESE to win. The Cleveland Handicap, the first race of the day, may be won by CERAMIC, and the Bradgate Nursery by BALKAN.

GALTEE MORE.

BETTING FORECAST.

DONCASTER.

2.0 Race—7 to 2 agst. Colesberg, 5 to 1 Caravel, 6 to 1 Hammondia, 7 to 1 Acre, 8 to 1 each Iolair and Helsby, 10 to 1 each Counter Tierce, Halcyon, and Ceramic, 100 to 8 Tranquillette, 100 to 6 any other.

2.30 Race—7 to 2 agst. Dragoon, 9 to 2 Palefroi, 5 to 1 Sternlight, 7 to 1 each Golden Way and Battery Smoke, 8 to 1 La Melba, 10 to 1 each Lucentio and Glitter Gold, 100 to 8 any other.

3.50 Race—3 to 1 agst. Balkan, 9 to 2 Egyptian Idol, 5 to 1 Lucky Son, 6 to 1 Peeping Tom, 7 to 1 La Melba, 8 to 1 each Fitzroy and Rodeo, 10 to 1 King's Yellow, 100 to 8 each Bold Waac and Going Gay, 100 to 6 any other.

4.20 Race—5 to 4 agst. Conde, 7 to 2 Knight Bachelor, 5 to 1 Door Stop, 7 to 1 Nice, 8 to 1 Toy Bell, 100 to 8 any other.

4.50 Race—4 to 1 agst. Bolet Satan, 9 to 2 Ceylonese, 11 to 2 Rose Prince, 6 to 1 Harpenden, 7 to 1 each Savernake and Cointurn, 10 to 1 each Mivani and Peter Pax, 100 to 8 Be a Lad, 100 to 7 The Villager, 20 to 1 any other.

Established over Forty Years.
"CIVILITY,"
14 SUFFOLK STREET, DUBLIN.—(Advt.)

LONDON BETTING—YESTERDAY.

At the first of the calls-over last night Polyphontes remained favourite for the St. Leger at the easier rate of 5 to 1. Sansovino closed second choice at 11 to 2, with Irismond next at 13 to 2 from Salmon Trout at 7 to 1. Winalot was a springer, coming from his previous day's price of 28's down to 16's. Obliterate, Transvaal II., Zodiac and Bucks Yeoman were the only others noticed. Details:—

THE ST. LEGER.

(Run to-day. Distance, 1 mile 6 furlongs 132 yds.)
5 to 1 Polyphontes (t. and o.) ..... De Mestre
11 to 2 Sansovino (t. and o.) ..... Lambton
13 to 2 Irismond (t. and o.) ..... France
7 to 1 Salmon Trout (t. and o.) ..... R. Dawson
18 to 1 Winalot (t. and o.) ..... W. Jarvis
22 to 1 Obliterate (t. and o.) ..... W. Colling
25 to 1 Reggio (t. and o.) ..... Taylor
25 to 1 Cape Horn (o.) ..... C. Marsh
25 to 1 Spalpeen (o.) ..... D. Waugh
25 to 1 Great Barrier (o.) ..... J. Jarvis
25 to 1 Transvaal II. (t. and o.) ..... Wallon
40 to 1 Zodiac (t. and o.) ..... Gilpin
40 to 1 Arcade (o.) ..... J. Watson
40 to 1 Bucks Yeoman (o.) ..... R. Day
100 to 1 Hurrabelle (o.) ..... H. Leader
100 to 1 Eaglestone (o.) ..... O. Bell

LATEST PRICES.

3 to 1 Polyphontes (taken and offered)
11 to 2 Sansovino (taken and offered)
18 to 2 Irismond (taken and offered)
7 to 1 Salmon Trout (taken and offered)
18 to 1 Winalot (taken and offered)
22 to 1 Obliterate (taken and offered)
25 to 1 Reggio (taken and offered)
25 to 1 Cape Horn (offered)
25 to 1 Spalpeen (offered)
25 to 1 Transvaal II. (taken and offered)
40 to 1 Arcade (offered)
40 to 1 Bucks Yeoman (offered)
50 to 1 Zodiac (offered)

DUNDALK.

TO-DAY'S SELECTIONS.

The last meeting of the season at Dundalk opens to-day and will be continued to-morrow. The meetings at this venue have been uniformly successful, and in to-day's programme there is material for very interesting racing. Metropolitan racegoers are well catered for by a special train from Amiens street at the convenient hour of 12.15 o'clock, which returns from Dundalk at 6 p.m. Selections:—

Castlebellingham Plate—Ugly Duckling.
Castletown Plate—Blue Fish.
Dunleer Plate—Glass Island.
Tally Ho Plate—The Royal End.
Ardee Plate—Ischevaha.
Exchange Plate—Larry the Fisil.

2.30—CASTLEBELLINGHAM PLATE of 50 sovs. A handicap hurdle race. 1¼ m.

	Age	st. lb.
DESMOND DALE (Mr. J. T. O'Ryan)		
Parkinson	5	12 7
UGLY DUCKLING (Mr. A. Lowry)	Dawson	a 11 8
TEMPLEMYLON (Mr. J. J. Parkinson)	Owner	4 11 2
KNIGHT TEMPLAR (Mr. H. M. Hartigan)	Owner	6 11 0
SOUTH POLE (Mr. H. M. Hartigan)	Owner	5 10 13
TIPPERARY BOY (Mr. John Doyle)	Owner	5 10 12
SUNNY BIRD (Col. Croft)	Usher	6 10 11
AVLON A GROSTA (Mr. J. Mussen)	Parkinson	4 10 7
GEORGE EDGAR (Mr. J. Kelly)	Prendergast	6 10 7
PULLMAN (Mr. J. Mangan)	Owner	a 10 4
AWAY (Mr. J. W. Widger)	Widger	4 10 2
PRUDENT GIRL (Mr. E. J. Hope)	Mitchell	a 10 0
CHILD OF THE HILLS (Mr T. D. M'Keever)	Alexander	a 9 12
KILDA'S PRIDE (Mr. R. Gorey)	Kirwan	5 9 9
SEA MIRAGE (Mr. E. Delany)	Owner	a 9 7
BILLY PITT (Mr. P. M'Gown)	Rice	a 9 7

3.0—CASTLETOWN PLATE of 50 sovs. A weight for age flat race. 1¼ m.

	Age	st. lb.
BLUE FISH (Mr. F. Rogers)	Arnott	6 9 12
PRUDENT LAD (Mr. E. J. Hope)	Mitchell	6 9 5
MAY-EVE (Mr. D. Kelly)	Prendergast	a 9 0
GLOWANNA (Col Sir G. Abercromby)	Hartigan	a 8 12
BRUGH-NA-BOINNE (Mr. E. Delany)	Owner	6 8 12
KNOCKBRACKEN (Mr. J. J. Parkinson)	Owner	4 8 12
SHARP WARRIOR (Mr. J. P. Hogan)	Parkinson	3 8 11
F. by GREY ANTLER, dam by Morganatic—Choir Girl (Mr. T. J. Caraher)	Owner	4 8 7
COMMANDANT DAN (Mr. C. M'Laughlin)	Taaffe	3 8 7
SULPHURIC ACID (Mr. John Reilly)	Owner	4 8 7
BLACK TOI (Mr. R. H. Walker)	Owner	5 8 7
WAY (Mr. J. Widger)	Widger	4 8 7
STRIPED SILK (Mr. R. Power)	Doyle	3 8 7
LADY MARTIN (Mr. E. S. Dowling)	Dawson	4 8 7
THE ETERNAL FLAME (Mr. P. Fagan)	Prendergast	3 8 0
RELIABLE (Mr. M. M'Donogh)	Ussher	5 8 0
PENDUR (Mr. W. Meagher)	McKenna	5 8 0
SHE WILL (Mr. W. O'Donoghue)	Doyle	3 8 0
F. by MARTEN—Erin's Beauty (Mr. R. R. Ross)	Moss	3 8 0
CATRINA (Mr. T. J. Taaffe)	Owner	3 8 0

3.30—DUNLEER PLATE of 75 sovs. A handicap steeplechase. 3 m.

	Age	st. lb.
MASK-ON (5lb. ex.) (Mr. T. A. O'Gorman)	Binbazon	a 12 12
SOUTHERN GLEAM (Col. Sir G. Abercromby)	H. Hartigan	a 11 9
GLADSTONE (Mr. Croft)	Usher	a 11 8
DINIA (Mr. G. Revelle)	Brooks	5 10 13
BALLINACURRA BOY (Mr. W. J. Madden)	Moloney	a 10 13
YOURS ONLY (Mrs. Croft)	Usher	5 10 4
GRECIAN WAVE (Mr. W. Hume)	Morrison	6 10 4
SCOT (Mr. F. Rochford)	Brabazon	5 9 12
SOUTHERN GIRL (Mr. E. A. Gargan)	Owner	a 9 7

4.0—TALLY-HO PLATE of 50 sovs. A weight for age flat race. 2 m. 100 yds.

	Age	st. lb.
SMILIN' THROUGH (Mr. G. Prendergast)	Owner	5 12 5
FIRE WATER (Col. Sir G. Abercromby)	H. Hartigan	5 12 0
WHIRL (Mr. G. J. Ball)	Barret	a 12 0
LONG LAST (Mr. G. J. Ball)	Barret	a 12 0
MINIKIN'S PRIDE (Mr. J. Douglas)	Owner	5 12 0
THE ROYAL END (Mr. J. Leech)	Ball	6 12 0
IOTA (Mr. H. Loughran)	Owner	a 12 0
AMOGOBY (Mr. A. Lowry)	Brabazon	5 12 0
MISFORTUNATE (Mr. T. J. Mongan)	Owner	5 12 0
CENTRE PIECE (Mr. Jas. Mathews)	Owner	6 12 0
LITTLE MAJOR (Mr. P. Rogers)	Arnott	5 12 0
SOUTH MAIDEN (Mr. A. Lowry)	Barret	5 12 0
DALKEY (Mr. A. Byrne)	Owner	6 12 0
CHERRY (Mr. F. Clarke)	Owner	4 11 7
DUNMURRY (Mr. J. M'Cann)	Dineen	a 11 4
BRAVE MAY (Mr. L. S. Ward)	Owner	4 11

4.30—THE ARDEE PLATE of 75 sovs. A weight for age steeplechase. 2 m. 200 yds.

	Age	st. lb.
FORT ELIZABETH (Mr. H. M'Alinden)	Ussher	a 12 7
ISCHEVAHA (Mr. E. W. Hope Johnstone)	Arnott	a 12 7
GOLDEN STREET (Mrs. Croft)	Usher	a 12 7
SILVER BELL (Mr. J. Cullinan)	Walsh	a 12 7
HY MANY (Mr. P. J. Keogh)	Owner	a 10 11
IRISH EYES (Mr. J. C. M'Keever)	Walker	6 10 7
TEMPLEMORE (Major H. G. Robinson)	Morrison	a 10 7
TOO TON (Mrs. Wilson Scott)	Brabazon	a 10 7
EAGLE DANCER (Mr. T. Usher)	Usher	6 10 7
BALMUIR (Mr. G. Revelle)	Brooks	4 10 0

5.0—EXCHANGE PLATE of 50 sovs. A weight for age flat race. 1 f. 150 yds.

	Age	st. lb.
IRISH IRE (Mr. R. C. Ross)	Moss	6 9 12
SUNNY BIRD (Col. Croft)	Usher	6 9 12
POIRET (Mr. H. M. Hartigan)	Owner	6 9 7½
GEORGE STEVENS (Mr. D. O'M. Leahy)	Alexander	4 9 5
DIZIRA (Major Gerrard)	Walker	3 9 0
LARRY THE FLAIL (Mr. R. Power)	Arnott	4 9 0
SIMON OGE (Mr. L. Goodman)	Parkinson	5 8 12
LITTLE LOU (Mr. J. Mangan)	Owner	5 8 12
COMMANDANT DAN (Mr. C. M'Laughlin)	Taaffe	3 8 10
KING BRIAN (Capt. B. Daly)	Fetherston	8 8 7
GENERIC (Mr. E. Delany)	Owner	6 8 6
HARTOFFY (Mr. C. Rose)	Hope	4 8 5
DESPERADO (Mr. J. J. Parkinson)	Owner	5 8 0
KING'S FLIGHT (Mr. J. Galvin)	Owner	5 8 0
CARA MCREE (Mr. C. Croft)	Usher	5 8 0
ALASKA (Mr. E. J. Hope)	Mitchell	6 8 0

OFFICIAL SCRATCHINGS.

DONCASTER MEETING.
St. Germans—Hippy. Tom Pinch, Canusa, at 10 o'clock on Monday; Demi Volt, Blyth Bachelor, Rendezvous, The Borderer, and Tuscar Rock, at 9 a.m. yesterday.
Doncaster Cup—Keror, at 10 p.m. on Monday.
Champagne Stakes—Princess Constantine, Una Cameron, Warden of the Marches, Manna, Balfour.
Doncaster Stakes—Ankropex.
Park Hill Stakes—Pomsan, Cleone, Gaybella, Tuscar Rock, Eileen.
Tattersall Sale Stakes—Gladiola, Margeretta, Manna, Dormouse colt, Jenico, Roidore.
Scarborough Stakes—Vitmar, Despatch.
Bradgate Park Nursery—Fume, Dormouse colt.
Portland Handicap—Morsh of Marcum.
Prince of Wales's Nursery Handicap—Polish Saint.
Town Moor Handicap—Sister Anne, Argozone.
Cleveland Three-Year-Old Handicap—Modasa.
Wharncliffe Three-Year-Old Handicap — Vain Percy.
Glasgow Nursery Handicap—Martenax.
Stafford Handicap—Crubenmore.
Doncaster engagements—Lynmouth, Broth of a Boy, Pommade Divine, Slippery Jane, Siope, Spellbound, St. Croix, Barberossa, Quentin Durward, No Quarter.

NEWMARKET MEETING.
Cesarewitch Stakes—Great Adventure, at 10 p.m. on Monday.
ALEXANDRA PARK MEETING.
Hornsey Plate—Hermes.
Harringay Plate—Bridge of Dun.
Juvenile Selling Plate—Hawtrey.
Finsbury Handicap—My Own.
WARWICK MEETING.
Wellsbourne Nursery—Diogenes, Jarl.
Barford Handicap—Slip Along, Vimar.
Stoneleigh Handicap—Bilcard.
LEICESTER MEETING.
Kegworth Nursery—Pommade Divine, Diogenes, Autumn Handicap—Jacksdale, Trusty.
September Plate—Fair Lass.
Maiden T.Y.O. Plate—Mountain Pine.
LINGFIELD MEETING.
Lingfield Autumn Handicap—Brig of Doon, Crowbridge Nursery Handicap—Fulfil, Heron's Throne, Diogenes.
WESTERN MEETING.
St. Quinox Handicap—Myra Gray.
Doon Handicap—Apparent.
Kyle Stakes—Spartleton.
Craigancallan, Plate—Flying Sovereign.
Craigie Welter—You You.
Alloway T.Y.O. Plate—Lucky.
Montgomery Nursery Handicap—Hardy Belle.
Western Meeting engagements—Roy's Glen.

SPECIAL SELECTIONS FOR TO-DAY.

Westminster Gazette:—To-day's best — Balkan. Double—Ceramic and Balkan.
Daily News:—Double — Conde and Ceylonese.
Daily Express:—Double — Conde and Ceylonese. Safety bet—Conde.
Daily Mirror:—Double — Salmon Trout (nap) and Conde.
Daily Graphic:—Double—Tuscar Rock and Conde.
Daily Mail:—Special selection—Balkan.

"FORM" HORSES.

DONCASTER.

2.0—Acre.
2.30—Palefroi.
3.15—Polyphontes.
3.50—Rodeo.
4.20—Conde.
4.50—Rose Prince.
DOUBLE:—Conde and Rose Prince (nap).

NEWMARKET TRIAL.

The following trial took place at Newmarket yesterday morning:—
Madden's Chapeau, 1; Porcelain (Trainer), 2. Distance one mile. Won easily.

(ADVERTISEMENT.)
DIAMOND—PKMAY VEYED EGRADYHDA.

ROWING.

WEXFORD REGATTA.

The Wexford Regatta, which was held on Monday, was a decided success. Included in a varied programme the fine boat racing resulted as follows:—
Maiden Fours.—Carrick-on-Suir B.C., 1; Dolphin B.C., 2; Wexford H. B.C., 3. Won by half a length.
Junior Fours.—Waterford B.C., 1; Wexford B.C., 2; Carrick-on-Suir B.C., 3. Won by three-quarters of a length.
Junior Eights.—Waterford B.C., 1; Carrick-on-Suir B.C., 2; Wexford B.C., 3. Won by two lengths.
Senior Fours.—Waterford B.C., 1; Wexford B.C., 2. Won by half a length.

HOCKEY.

IRISH LADIES' HOCKEY UNION.

The annual general meeting will be held in Mills' Hall, Merrion row, to-day (Wednesday) at 2 o'clock. Every club is asked to send one representative.

DONCASTER RESULTS.

2.0—FITZWILLIAM SELLING STAKES of £5 each, with £200 added. For all ages. 6 f.
Mr. H. Benjamin's ch. g. LUCENTIO, by Mercutio—Lisma, a, 8-7 ..... C. Elliott 1
Mr. J. Courtauld's HERON, 3, 8-3 ..... H. Jelliss 2
Mrs. S. Whitburn's THE GRIPPER, 4, 8-7 ..... R. Jones 3
Also ran—Unexpected (F. Winter), Dalblaney (V. Smyth), Galloping Star (Beary), Gentleman (J. A. Taylor), Merry Minstrel (Donoghue), Mandelien (T. Weston), Played Out (Sirett). Off 2.2. (Winner trained by Barling.)
Betting—100 to 30 agst. Played Out, 4 to 1 Dalblaney, 6 to 1 Unexpected, 7 to 1 each The Gripper and Gentleman, 8 to 1 each LUCENTIO and Merry Minstrel, 100 to 8 bar seven.
Won by a length and a half; half a length.
The winner was sold to Sir Delves Broughton for 400 gns.

2.30—DONCASTER HIGH-WEIGHT HANDICAP, a plate of 400 sovs. Second 50 sovs., third 25 sovs. 1 m.
Mr A. Ash's ch. c. LIGHTHOUSE, by Stedfast—Candescent, 4, 9-7 ..... J. Leach 1
Mr. W. Wall's IRISH EAGLE, 6, 8-6 ..... F. Lane 2
Mr. H. Benjamin's THE BOW, 4, 7-8 ..... Perryman 3
Lord Queensborough's Greek Bachelor, 4, 8-6 ..... J. Childs 0
Mr. J. White's Clochnaben, 6, 8-6 ..... S. Donoghue 0
Mr. C. Leader's Palomides, 7, 8-5 ..... H. Jelliss 0
Mr. Templeman's Pass The Mint, 5, 8-3 ..... F. Fox 0
Sir A. Bailey's Mardi Gras, 4, 8-0 ..... M. Beary 0
H.H. Maharaja of Jam Sahib of Nawanar's Ruysdael, 6, 7-11 ..... R. Jones 0
Mr. H. Mollekin's Maritime, 4, 7-11 ..... C. Parker 0
Mr. E. Burns's Jessica, 4, 7-11 ..... Robertson 0
(Winner trained by H. Leader.)
Betting—9 to 2 agst. Mardi Gras, 5 to 1 LIGHTHOUSE, 6 to 1 Clochnaben, 7 to 1 each Greek Bachelor and The Bow, 10 to 1 Irish Eagle, 100 to 8 her six.
When the colours could be discerned, Lighthouse was leading from Ruysdael, Pass the Mint, Mardi Gras, and Irish Eagle. The last named took second place about a quarter of a mile from home, but Lighthouse held his own and won by six lengths; two lengths separated second and third. Ruysdael was fourth, and Mardi Gras fifth.

3.0—CHAMPAGNE STAKES of £30 each, £20 ft., or £5 if dec., with £1,000 added, for 2-y.o. Second £200, third £100. 6 f.
Mr. J. Horsman's b. c. BUCELLAS, by Buchan—Wendela, 9-0 ..... H. Jelliss 1
His Majesty's RUNNYMEDE, 9-0 ..... B. Carslake 2
Mr. A. de Rothschild's LINKMAN, 9-0 ..... J. Childs 3
Mr. J. Corrigan's The Outlander, 9-0 ..... C. Elliott 0
Mr F. Curzon's Only Girl C., by Sunstar, 9-0 ..... F. Bullock 0
Mr. J. Joel's Marksman, 9-0 ..... S. Donoghue 0
(Winner trained by B. Jarvis.)
Betting—11 to 8 on Runnymede, 5 to 1 each agst BUCELLAS and Linkman, 10 to 1 bar three.
So far as could be seen through the storm Runnymede made the running from Linkman and Only Girl C. The latter slipped up at the crossing, where Bucellas drew up, and taking the lead below the distance won by half a length; six lengths separated second and third. Marksman was fourth.

3.30—STAND SELLING HIGH-WEIGHT HANDICAP PLATE of 200 sovs. 1¼ m.
Mr. B. Irish's br. c. ROUNDHAY, by Bachelor's Double—Tathodaya, 5, 8-3 ..... H. Jelliss 1
Mr. Braime's FLAITH MOR, 3, 7-8 ..... R. Jones 2
Mr. Fattorini's SALE TICKET, 4, 8-8 T. Weston 3
Also ran—Royal Hussar (Carslake), Ferdia (Lane), His Excellency (Archibald), Desmond House (J. Taylor), Iceliance (Taylor), Corcel (J. Leach), Octabella's Pride (F. Taylor), Barrie Boy (J. Beasley), Irish Cheddar (Ferryman), Pitdown (Donoghue), Nilook (Ingham), Moro (T. James), Boult (R. Dick). Off 3.35. (Winner trained by B. Jarvis.)
Betting—7 to 2 agst. Flaith Mor, 5 to 1 Boult, 6 to 1 each Sale Ticket, Ferdia, and Irish Cheddar, 10 to 1 each ROUNDHAY, Corcel, and Pitdown, 100 to 8 Moro, 100 to 6 any other.
Won by four lengths; two lengths.
The winner was sold to Mr. Bellamby for 360 gns.

4.5—GREAT YORKSHIRE HANDICAP, a plate of 1,500 sovs. Second 200 sovs., and third 100 sovs. St. Leger Course (about one mile six furlongs and 132 yards).
Mr. W. M. G. Singer's b. c. DAIMYO, by Gay Crusader—Osaka, 3, 6-5 (car. 6-6) H. Leach 1
Lord Derby's HIGHBROW, 5, 8-6 ..... T. Weston 2
Mr. W. Wall's Puttenden, 5, 9-0 ..... J. Childs 0
Mr. T. Davidson's Shippon, 7, 8-10 ..... R. Jones 0
Mr. S. Joel's Portlight, 4, 7-6 ..... McLachlan, jun. 0
Sir A. Bailey's Apron, 4, 7-4 ..... Smirke 0
Mr. Fred Alexander's Seventh, 5, 6-13 ..... W. Lord 0
Mr. H. Mollekin's Miss Connie, 3, 7-4 F. Taylor 0
Mr. O'Sullivan's Fair Dinkum, 3, 6-3 ..... Lindborg 0
Off 4.9. (Winner trained by Taylor.)
Betting—6 to 4 agst. DAIMYO, 5 to 1 Apron, 6 to 1 Highbrow, 8 to 1 Mizzen Mast, 10 to 1 each Puttenden, Portlight, and Henry the Seventh, 100 to 8 any other.
Mizzen Mast and Puttenden were slowly away, but Mizzen Mast was smart to get going, and when the field had progressed about a quarter of a mile the order was Mizzen Mast, Miss Connie, Highbrow, Apron, and Daimyo, Shippon a length second into the straight, but Daimyo raced through at the distance and won by six lengths; the same distance separated second and third. Shippon was fourth, and Apron fifth.

4.40—GLASGOW NURSERY HANDICAP PLATE of 250 sovs. Second 25 sovs., third 10 sovs. 7 f. 150 yds.
Mr. C. Leader's LARKSPUR II. F., by Torloisk, 7-7 ..... A. Smyth
Mr. H. C. Owen's WARRIOR'S SHIELD, 8-2 ..... Bonham 1
Mr. Arkwright's LOMONDSIDE, 7-6 ..... G. Smith *
Also ran—Goldbound (Donoghue), Sweet Forfar (Smirke), Grenier (J. Leach), John Bass (Elliott), Goura (Perryman), Lancashire Lass (R. Jones), Tiered (Holroyd), Lucky Man (G. Richards), Rose d'Or (McLachlan, jun.), Donalda fily (F. Herbert), Gaydale (Parker), Girder (T. Weston), Bramble Branch (A. Burns), Olivia fily (Lindsbourg). *Dead-heat for second place. Off 4.42. (Winner trained by Owner.)
Betting—6 to 4 agst. Lomondside, 6 to 1 Sweet Forfar, 10 to 1 each Helsby, Miss C. Lass's Shield and John Bass, 100 to 6 LARKSPUR II. FILLY or any other.
Won by a short head; dead-heat.

5.10—GLUMBER PLATE, £200. Maidens at 2 yrs. Added £200. 5 f. m.
Lord Derby's br. f. SPINDRIFT, by Chaucer—Rothesay, 3, 8-6 ..... T. Weston 1
Mr. C. Whitburn's HARRISH, 3, 8-6 R. Jones 2
Sir G. Bullough's HOLY MOLY, 3, 8-9 C. Elliott 3
Also ran—Almeel (Carslake), Torsion (V. Smyth), Zapania (Wragg), Gay Blondel (McLachlan, jun.), Tres Chic (J. Childs), Tragacanth (Gardner). Off 5.15. Won cleverly. Trained by Lambton.
Betting—9 to 4 agst. SPINDRIFT, 7 to 2 Almeel, 9 to 2 Polymion, 7 to 1 Tres Chic, 10 to 1 Zapania, 100 to 8 any other.
Won by two lengths; a neck.

TO-DAY'S SELECTIONS.

THE ST. LEGER.

The programme for to-day, apart from the St. Leger, gives promise of an excellent day's sport, though the downpour of yesterday has left the course in almost a quagmire, and I fear, unless the weather takes a turn for the better, many trainers will decide not to run their charges. The St. Leger problem becomes more perplexing as time goes on. Coughing is prevalent in many big stables, and it comes on so suddenly that it is hardly safe to declare anything overnight as a certain starter. The following, however, is a list of the

PROBABLE STARTERS AND JOCKEYS.

GREAT BARRIER (Sir G. Bullough), b. c., by Chaucer—Barena, 9-0 (J. Jarvis)...E. Elliott
SANSOVINO (Lord Derby), b. c., by Swyn-ford—Gondolette, 9-0 (Lambton) ...T. Weston
SPALPEEN (Sir E. Hulton), br. c., by Tracery—Scotch Rose, 9-0 (D. Waugh) ..... F. O'Neill
OBLITERATE (Sir R. Jardine), b. or br. c., by Tracery—Damage, 9-0 (R. W. Colling) ..... T. Barns
POLYPHONTES (Mr. Sol Joel), b. c., by Polymelus—St. Josephine, 9-0 (De Mestre) ..... F. Brown
SALMON TROUT (H.H. the Aga Khan), b. c., by The Tetrarch—Salamandra, 9-0 (R. Dawson) ..... B. Carslake
TRANSVAAL II. (M. L. Mantacheff), b. c., by Tracery—Wilfreda, 9-0 (France) ..... C. Ferre
REGGIO (Mr. Reid Walker), br. c., by Boppo —Mirage, 9-0 (Taylor) ..... H. Beasley
WATFORD (Capt. A. Thistlethwaite), ch. c., by Swynford—Watersmeet, 9-0 (Wilmot) ..... A. Smyth
*SANTORB (Mr. A. Barclay Walker), br. c., by Santoi—Countess Torby, 9-0 (J. Rhodes) ..... —
ZODIAC (Major G. Loder), b. c., by Sunstar—Molly Desmond, 9-0 (Gilpin)...Archibald
IRISMOND (M. M. Boussac), b. c., by Irish Lad—Desmond Lassie, 9-0 (France) ..... S. Donoghue
FRATER (The Aga Khan), b. or br. c., by Cannobie—Sister of Mercy, 9-0 (R. Dawson) ..... —
ARCADE (Mr. A. de Rothschild), b. c., by Tracery—Doro, 9-0 (J. Watson) ..... J. Childs
CAPE HORN (Lord Glanely), b. c., by Ile—White Squall, 9-0 (C. Marsh) ..... V. Smyth
GREEN FIRE (Mr. Joel), ch. c., by Sunstar—Green Cloth, 9-0 (C. Morton) ..... —
HURRYBELLE (Mr. A. J. Ash), b. f., by Hurry On—Mirobell, 9-0 (H. Leader)...F. Winter
WINALOT (Mr. Shepherd), br. c., by Son-in-Law—Gallenza, 9-0 (W. Jarvis) ..... H. Jelliss
* Doubtful starter.

St. Germans went well in a gallop yesterday morning, but was under suspicion, and it has since been decided that he will not run. There are rumours, too, to the effect that Polyphontes is amiss, but I have reason to believe them groundless, and am assured by those who should know that he is perfectly fit and well. Be that as it may, I cannot bring myself to think of him as a stayer, and discard him on this account. Salmon Trout, bar his lapse at Hurst Park, has, in my opinion, run the most consistent of our three-year-olds, but there again the question of stamina comes in, for though he won a race of a mile and a half in good style at Newmarket, that particular race was run at rather a slow pace. His connections, I believe, are very confident, and they should certainly be best able to judge. Irismond has had significant backing, the last few days, and if Green Fire does not run Donoghue will ride him. I am told on reliable authority, however, that Transvaal II. is sure to beat him. It is altogether a most perplexing race, but, believing Sansovino to be nowhere nearly at his best, I feel inclined to go for

SALMON TROUT

to win, and as a good each-way bet the much-improved and plodding **Winalot.**

The Rufford Abbey Handicap usually throws some light on the big autumn handicaps, and as the popular Ceylonese is to run it will be interesting to see how he acquits himself. Though he won this race last year, he is a horse I have never really liked, and I fear he has a kink in his temperament. Far more to my liking is that fine stayer, Jazz Band. He won the Northumberland Plate almost without an effort, and Kwannon, who then finished seventh, has since won the Prince Edward Handicap. Bolet Satan is, I believe, well fancied, but, through London Cry and Kwannon, Jazz Band should beat him, and I give the last-named a confident vote. Balkan appears to be handicapped to win the Bradgate Park Nursery, for he has run really well in high-class company. Conde runs in the Tattersall Sale Stakes, but he is a little hard to get seven furlongs on this going, and I prefer Field Argent. Full selections:—

Cleveland Handicap—Helsby.
Milton Stakes—Palefroi.
St. Leger—Salmon Trout.
Bradgate Park Nursery—Balkan.
Tattersall Sale Stakes—Field Argent.
Rufford Abbey Handicap—Jazz Band.

2.0—CLEVELAND THREE-YEAR-OLD HANDICAP, a plate of 600 sovs. Second 50 sovs., and third 25 sovs. 1 m.

	Age	st. lb.
CARAVEL (Mr. A. R. Cox)	Taylor	9 0
L'AIGLON (Lord Lascelles)	R. Marsh	8 3
DUNNOTTAR (Lord Rosebery)	J. Jarvis	7 13
CERAMIC (Mr. S. Joel)	De Mestre	7 12
AEROSTAR (Mr. G. Heath)	O'Sullivan	7 11
HELSBY (Mr. J. W. Harvie)	G. Sadler	7 11
TUSCAR ROCK (Lt.-Col. Wodehouse)	Gilpin	7 10
ACRE (Mr. G. Hardy)	Hogg	7 10
CREOLIAN (Mr. J. B. Leigh)	C. Leader	7 9
ARGENTINE (Mr. C. Whitburn)	Cottrill	7 7
CENTER-TIERCE (Lord Ivor)	Cole	8 2
COLESBERG (Sir A. Bailey)	R. Day	8 2
(The above have arrived.)		
DOOR STEP (Sir A. Bailey)	R. Day	8 5
(The above have arrived.)		
HIGH LEVEL (Mr. D. Crossman)	Pope	9 3
JENICO (Mr. A. Hood)	Peacock	9 3
ROIDORE (Mr. E. Tate)	Peacock	9 3
SUN WORSHIP C., by Gainsborough—Sun Worship (Mr. Rutherford)	R. Day	9 3
MARGERITTA (Lord Woolavington)	Darling	9 3
FIELD ARGENT (Mrs. S. Whitburn)	Cottrill	9 1
SHARP SON (Sir A

FINANCIAL NEWS AND NOTES.

IRISH STOCK EXCHANGES.

DUBLIN.

THE GUINNESS BOOM CONTINUED. GOVERNMENT NATIONAL LOAN FLUCTUATING. RAILS FLAT. COATS BETTER. TOBACCOS STRONG.

Outside of Government National 5 p.c. Sterling Loan and Guinness Ord. Shares business on 'Change, especially in local securities, was exceedingly poor in volume. In the former sharp depression was at one time shown on free selling pressure in the absence of support, but the market turned quickly, and the entire loss was subsequently made good. In the latter—Guinness Ord. Shares—there was once more strong buying pressure sufficient to lift the price at the earlier market until 47 x.d. and bonus was reached, when profit-taking influenced a slight reaction to 46½. The price for cash was 46⅞, and for new account varied between 46⅞ and 47. At the later market the cash price was 46⅞, and for the new account 46⅛, 47, 46⅞, 47⅛, making the rise a further ¼ for cash and the account. The Bank market was supported quietly, with all shares scarce. Home Railways were again dull, with lower prices realised for small lots. Parent Tyres closed steady. Coats Ord. rallied in the Textile group, but Bleachers and Calico Printers both gave way a few pence. British-American and Imperial Tobaccos were in brisk request, and improved, while Shell Transports were weaker. Vickers also gave way.

Government 5 p.c. National Loan opened ⅛ lower at 913, and fell quickly away to 91½, ⅜, 91, when the price rebounded to 92, thus showing finally no alteration on the day.

In British Funds, War Loan 5 p.c. at the earlier market repeated 101⅛, and at the later market rose ⅛ to 101⅛, at which price the Deed Stock also changed hands. Vitto 4½ p.c. fell ½ to 96⅞. Funding Loan was good, and rose ⅛ to 90¼, while Guaranteed Land 2½ p.c. repeated 56½, and Irish Land 3 p.c. 54⅞. India 3½ p.c. gave way ¼ to 65 x.d.

Banks were good. Munster and Leinster rose ¼ to 6⅞. Nationals ¼ to 20, and Royals ¼ to 14⅜, while Bank stock repeated 271½.

Home Rails were in a dragging condition. Midland Great Western fell ½ to 29½ and Great Southern and Western Pref. ½ to 50, while Cork and Bandon 4 p.c. Debs. repeated 65.

In Trams, Dublin United Pref. repeated 9⅜.

Parent Tyre Ord. repeated 20s. and the Pref. 14s.

Alliance Gas 4 p.c. Deb. stock repeated 65.

In Bakery shares, Inglis Debs. rose ½ to 4½, while Bolands Ord. repeated 40s.

As regards Manufacturing shares, Coats firmed up and closed 6d. better, with dealings at 61s. for cash and 61s. 3d., 61s. 6d. for new account. Bleachers fell 3d. to 54s. 9d., Courtauld Pref. 3d. to 18s. 3d., and Calicos 3d. to 32s. 7½d., 32s. 6d. for cash. Cottons repeated 55s. 6d. Tobaccos were in brisk request, British-American rose 6d. to 109s. 6d. and Imperials 6d. to 78s. 9d., while Imperials of Canada fell 4½d. to 26s. 6d. for cash, and Vickers 4½d. to 8s. 7½d.

Trading, etc., shares were quiet. Burke Debs. eased ⅛ to 8½ and Dockrell Ord. 3d. to 14s. 9d., but Maguire and Gatchell Pref. rose 1s. to 55s. for an odd lot, while J. C. Parkes and Sons Pref. repeated 12s. 1½d. Mooney Debs. were again called 60 bid. Dolphin Hotel Pref. repeated 62s. 6d. Shell Transports opened 6d. lower at 77s. 6d., with a rally at the later market to 77s. 9d.

BUSINESS DONE AT ALL SESSIONS.

Transactions for cash marked "c."

National Loan (92) 91⅞ ⅝ ½ ⅜ ¼ ⅛ 5 Dub. Tram Pf. (9½) ⅝ ¼ 4½ War Loan (97½) 96⅞ ⅝ ½ ⅜ ¼ ⅛ Parent Ord. (20/-) 20/- 5 p.c. War Loan (101⅛) 101⅛ ⅝ ½ ⅜ ¼ ⅛ Do. Pref. (14/-) 14/- 5% Deed ...(101⅛) 101⅛ Gas. Deb. ....(66) 66 Funding Loan (89½) 90 Bolands Ord. (40/-) 40/- Conver. Loan (77½) 77½ Inglis Deb. ....88½c. Guar. Land ...(56½) 56½ Bleachers ....(55/-) 54/9c. 2½ Land Stk. (64½) 64½ Calicos (32/9) 32/7½c 32/6c Bank of Ireland ..(271½) 271½c Cottons ....(55/6) 55/6 Coats (61/-) 61/c 1/3 1/6 (271½) 271½c Courtaulds Pref. ....18/3 Munst. & Lein. ...(64) 64 B.A.T. ....(109/-) 109/6 Nat. Bank (142) 142 Imp. Tobacco (78/3) 78/9 Guinness (46¼) 46⅛c. 46⅜ Vickers ....(9⅛) 8¾ ⅜ ½ ⅝ ¾ ⅞ 6½ 6¾ 7 7¼ Dub. Tram. Pf. (9½) 9¾ Royal Bank (141) 141 Do. Pref. (11½) 11¾ Dolphin Pref. (62/6) 62/6 M.G.W. Ord. (30) *29½ Marconi Canada ....6/6c. G.S.W. Pref. (50½) *50 Mex. Eagle 7% Pf. 15/-c. Bandon Deb. ....(65) 65 Shells ....(78/-) 77/6 /9

*Odd lot. † bid. ‡ asked.

(Last business done given in parentheses.)

IRISH BANKS' RATE.

Discount ..... 5 p.c. 5th July, 1923.
Deposit ..... 2 p.c. 5th July, 1923.

STOCK EXCHANGE SETTLEMENTS.

Mining contango day...	Sept. 22
General contango day..	Sept. 23
Ticket day	Sept. 10 Sept. 24
Account day	Sept. 11 Sept. 25

BELFAST.

There was only moderate activity on the Belfast Exchange yesterday. 5 p.c. War Loan was done at 101¾ and 101⅞. 5½ p.c. Exchequer Bonds at 100⅝, and an odd lot of War 4 p.c. at 102⅛. In Banks, Midland fully-paid were dealt in at 8⅜ and partly-paid at 8⅛. Belfast Water Commissioners' 1938 Stock was done at 79. In Industrials, Brookfield Linen Co. Pref. were dealt in at 3⅞. Fine Cotton Spinners at 50s., and Anderson and McAuleys Debs. at 73. Dunvilles changed hands at 13, and a transaction in Guinness at 45⅞ on the 8th inst. was marked. Inglis Ord. brought 58s. and Pref. 20s. 6d. Robinson and Cleaver Pref. were done at 15s. 6d., Lever Bros. 7 p.c. Pref. at 20s. 3d., and British-American Tobacco Ord. at 108s. 3d. In Railway Stocks, Co. Down Ord. was done at 60½, Clevedon and Pittsburg Railway Guaranteed changed hands at 75¼.

FIVE PER CENT. NATIONAL LOAN, 1935-45.

CANCELLATION OF STOCK.

The Minister for Finance notifies that, in accordance with the terms of issue of the above-mentioned loan, he has caused to be issued from the Governor and Company of the Bank of Ireland directions for the cancellation of one hundred and twenty thousand pounds of stock of the loan purchased on account of the sinking fund set up in connection therewith.

PROVINCIAL EXCHANGES.

BIRMINGHAM.—All round strength shown. Austin issues still good. Singers and Humbers advanced. Enfields wanted. Rovers drooped. Parent Tyres weakened. Dunlops steady. Austins, 3/9; ditto Debentures, 80; Bluemels, 34/9; Calthorpes, 6d.; S.T.D., 4/10; Enfields, 24/3; Humbers, 26/-; Napiers, 23/7½; ditto Preference 20/-; Rolls, 27/-; Rovers, 9/9; Singers, 56/6; Standards, 43/6; Swifts, 6/-; Triumphs, 26/9; Vauxhalls, 7/-; Dunlops, 8/9; Parent Deferred, 40/-; Components, 3/9.

MANCHESTER.—Textiles attracted free support. Several rises. Bleachers advanced 1/-. Bleachers, 55/-55/6; do. Pref., 21/-21/6; Calicos, 32/9-33/5; do. Pref., 18/-18/3; Bradford Dyers, 69/-70/-; do. Pref., 19-19/6; Sewing Cottons, 55/6-56/6; do. Pref., 19/5-19/9; Fine Spinners, 49/6-50/-; do. Pref., 19/6-19/9; "Sinkers," 8/-8/6; Coats, 61/-61/6; Ship Canal, 8½-8⅝; do. Pref., 8-8⅛; Velvets, 26/26/6.

COMPANY NOTICES.

BANK OF IRELAND, DUBLIN.

8th September, 1924.

The Court of Directors of the Governor and Company of the Bank of Ireland give notice:—

That a General Court will be held at the Bank on Thursday next, the 11th inst., at One o'clock precisely, being one of the Quarterly Courts appointed by Charter.

ROBERT J. BUCKLEY, Secretary.

LONDON STOCKS STEADY.

TEA SHARES RISING.

Despite the fact that yesterday was the general carry-over day, a fair amount of business was transacted. A feature was the sharp all round rise in Tea issues. A good business was done, and at the close prices were marked a good deal higher. In Breweries, Guinness, after being as high as 47⅛, closed slightly below this figure, but registered a gain of 10 points on the day. Watney Combe Def. put on a couple of points to 24½. In gilt-edged securities British Funds were better. Consols showed an increase of a ⅛ to 57⅛ x.d. while Funding Loan also finished ⅛ higher at 90⅛. War Loans were generally steady, the 3½ p.c. remained at 96, while the 4½ p.c. at 97½, were also unaltered. The fives, however, moved up slightly, and the final price showed a gain of ⅛ to 101⅜. Indias were firm at previous prices, while Local Loan were also unchanged. In Colonial Government Stocks Alberta 4½ p.c. 1943 rose a point to 95.

FOREIGN GOVERNMENT SECURITIES, with the exception of French and German issues, were steady. Argentine and Brazilians were maintained at over-night quotations. Chinese were steady on the improvement in the exchange, and these also finished unchanged. German Bonds opened lower, recovered slightly, and then dropped back again. The Threes were quoted at various prices between 3⅝s. and 4⅛s., and the final price was much below the best. Prussians also weakened. Japanese were steady. The 4 p.c. 1905 remained at their over-night level of 91, while the 5 p.c. 1907 were also unchanged at 79. Mexicans were quiet and without change. Peruvians were maintained at previous prices.

HOME RAILS were firm, but in most cases they closed without change. Great Westerns repeated 109, while North Eastern Pref.-Ord. at 81, and the Def.-Ord. at 20, were also both unchanged. Midland Ord., however, moved up, and the final quotations was ½ higher. Metropolitans were quiet, and repeated former prices. Southern Pref.-Ord. remained at 83¼, while the Def.-Ord. at 42½ and the "A" shares at 39½, were both unchanged. Underground were steady.

COLONIAL AND FOREIGN RAILS were generally better where any change was marked. Bahia Blanca Guaranteed Stock gained ½ on the day to 80. Buenos Ayres issues, with the exception of the Western, which dropped ½, were unchanged. "Canpacs" repeated 164 x.d., while Central Argentine were also without alteration at 75. Central Uruguay Ord. enjoyed a sharp advance, being 2 points better on the day at 69. Entre Rios Ord. remained at 21, but the 6 p.c. Cum.-Pref. further advanced to 80, a rise of a ½. Grand Trunk Pacific held their gain of the previous day, and closed without change at 67. Leopoldina put on 1½ to 25, while San Paulo finished a couple of points to the good at 153. Mexicans were inclined to weaken. The 8 p.c. lost a point to 22; the Ord. at 6, and the 6 p.c. Pref. at 10 were, however, unchanged.

OIL MARKET FIRM.

PRICES MOVING UP.

Rather more interest was displayed in the Oil Share Market as a whole yesterday, and a brighter tendency developed, prices, with few exceptions, moving to higher levels. Certain favourites were singled out for special attention, and with the market in its present sensitive condition, prices were not slow to respond to the renewed demand. The arrangement of the small open position was effected with ease. An outstanding feature of strength and activity was supplied by V.O.C. Holdings, the price responding smartly to a keen demand. The market in the shares was helped by the announcement of excellent production figures for the past four weeks, ending August 23rd, in which period the output from the La Rosa field amounted to 34,114 metric tons, as compared with 32,444 metric tons for the preceding four weeks. Among other Venezuelans British Controlled were a better market at an advance, with special attention directed to the Common shares. Phœnix were firmer on the announcement of record production figures for the past month, the output amounting to 20,078 tons, while the through-put of the refineries was 22,030 tons, these figures comparing with a production of 19,700 tons, and a through-put of 18,700 tons for July. The recognised leaders presented nothing of special importance, although they were harder than of late. Shells met with an increased demand, and finished at an advance, and Royal Dutch improved in sympathy. Burmahs responded to a moderate inquiry, and Anglo-Persians, although finally unchanged, were looking better. Transactions in Mexican Eagles were not of sufficient volume to influence the quotation. As regards Trinidad issues, Centrals were bid for at an advance, Apex maintained a firm tone, and a recovery occurred in United British. Lobitos improved, although finishing below the best, and Anglo-Ecuadorians also moved up. Closing prices:—

M.U. September 6.			
7/-	Agwi Petroleum	⅜	⅝
2½	Anglo-American	2½	2¾
2¾	Anglo-Ecuadorian	2½	2¾ + ⅛
1	Anglo-Egyptian	⅝	1
23/0	Anglo-Persian 8 p.c.....	22 10½	23 4½
22/9	Do. Def.	22 7½	23 1½
2/-	Do. Ord., issued 5½ p.c.	2½	2⅝
91½	Do. 5 p.c. Deb.	91	93
2/-	Apex Trinidad	2⅛	2¼
2½	Attock	2½	2⅝
⅛	Brit. Borneo Pet. (10/-).	⅛	⅛
8/0	British Burmah (8/-) ...	8½	8⅝
10/0	British Controlled	10 11½	11 4½ + 0⅜
11/0	Do. Pref.	11 7½	11 4½ + 0⅜
4½	Burmah	4⅜	4½
25/0	Do. 8 p.c. Pref.	25/9	26/3
3½	Caltex	3 10½	3 11½
8/6	Dacia Romano	8/6	9/6
4½	Eagle Transport	4½	5
99½	Do. 7 p.c. Notes	99½	100¾
100½	Do. Bearer	100½	101¾
3/9	General Pet. Trinidad A.	3/6	4/0
15/3	Kern River (10/-)	15 1½	15 7½ - 0⅛
10½	Lobitos	10⅜	10⅝ + ⅛
16/6	Mexican Eagle	16/3	16/9
15/0	Do. Pref.	15/0	15/6
15/3	Do. 7 p.c. Pref.	14 10½	15 4½
5/-	North Caucasian (10/-)...	5/-	5/6
2/6	Pera Syndicate	1/0	2/0
22/4½	Phœnix	22/3	22/9 + 0⅛
—	Rumanian Consolidated...	11/8	12/3
28/-	Royal Dutch	28½	29½ + ⅛
3½	Shell Transport	3⅜	3⅜ + ⅛
78/3	Do. 5 p.c. Pref. (£10).	80½	80½
24/0	Do. 7 p.c. Pref.	24 7½	25 1½ - 0⅛
2/9	Spies (10/-)	2/6	2/9
6/3	Steaua Romana	8 11½	8 7½ - 0⅛
8/0	Tankers Pref.	7/9	8/3
6/-	Trinidad Central	6/-	6/-
1½	Trinidad Leases	1½	1⅝
5 7½	United Brit. Trinidad...	5/6	6/0 + 0 4½
⅜	Ural Caspian	⅜	⅜
5 10½	Vene Oil	2 7½	4 1½
2½	V.O.C. Holdings	2½	2⅝ + ⅛
2½	Do. 7 p.c. Pref.	2½	2⅝ + ⅛

*Ex div. †Ex rights ‡Cum. div.

BUSINESS DONE.

Anglo-Ecuadorian—50/53, 11-16, 49/8½, 51/10½.
Anglo-Persian Ord.—55/7½, 3/5½, 9d., 4/8½; **do. 8 p.c. Pref.**—23/1½, 4½d. **British Controlled Common**—10/5, 6d., 4½d., 7½d., 52d.; **do. Pref.**—10/10½, 11½d., 11/1½, 11/4½. **Burmah**—98/9, 7/6, 9/3, 4½d. **Caltex**—2/11½, 3/-, 1½d., 2/11½. **Lobitos**—10⅜, ½, ⅜. **Mexican Eagle Ord.**—16/4½, 7½d. **Phœnix Oil**—22/6½, 7½d., 53d., 44d., 8½d. **Royal Dutch**—29½, 28⅝ 18/4, 28⅝, 9, 8½. **Shell**—7 5/-, 7/6, 6/6½, *6d., 3d., 7/2½, *6/-, 10½d., 7/9½, *6/3. **Trinidad Leaseholds**—35/14, 9/6, **V.O.C. Holdings**—49/4½, 50/-, 49/0½, 50/7½, 3½d., 9d., 3d., 11½d., 1/3, 50/6.
(*Exceptional bargain at special price.)

TIN OUTPUT.

Jos Tin Area Nigeria output for August, 184 tons. Lower Bisichi Nigeria, 10½ tons.

LONDON MINING MARKET QUIET.

AWAITING THE END OF THE HOLIDAYS.

While the tone of the Stock Exchange generally was firm yesterday, the amount of business passing in the speculative sections still left a good deal to be desired. The Mining Market could boast no outstanding features, and the continued idleness of the Kaffir department was the subject of much comment. The excuse could not be found in the industrial position, nor in the returns from the various producers, which are generally satisfactory, while the arrangement of the carry-over in general securities interfered but little with the ordinary course of business. But there is no doubt that many important operators are still away, and until the holiday season is definitely over shrewd market observers expect little change in the situation. The price of tin further dropped £1 to £252 12s. 6d. per ton, and dealings in the Share Market dwindled. Tronoh, thanks to the 1s. dividend, and the additional special dividend of 1s., were, however, a strong spot, and Sungei Besi, which declares a 1s. dividend, were only a trifle easier. Siamese lost the turn, and Kamunting were lowered fractionally. Nigerians were steady among West Africans. Abbassi continued quietly on the up grade. Associated weakened in sympathy with Canadians, but Sulphide Ord. strengthened. The Sons of Gwalia were better on the return. Coppers were dull and uninteresting. Canadians were on the down grade, some selling being reported from Toronto, also a bad impression was created by the report as to the unpayability of the Porcupine Davidson property. This, of course, has no bearing on the position of other mines, but with quietness generally prevailing, the tendency was to lower values practically all round. Chosen Synd were in request, and there was some nibbling at Dome Mining. San Francisco reports an estimated operating profit of 110,907 dollars for August, as compared with 115,725 dollars for the previous month. Closing prices:—

SOUTH AFRICAN.

M.U. Sept. 8.			
1½	Anglo-Amer. Corp.	1½	1⅝
15/0	Anglo-French	14 9-15/3	14 9/3
2½	Brakpan	2⅝	2⅝
10/3	Cent. Min'g (£8).	10/1	10/3
14/0	Central W'str'ds(5)...	13 6	13 9
2⅞	City Deep	3⅛	3⅛
⅝	Con. Goldfields	⅝	⅝
11/6	Cons. Main Reef	11 2-11/9	
14/6	Cons. Selec. 10/	14/3-14/9	
2¾	Crown Mines (10/) ...	2½	2¾ — ⅛
21 3	Durban Deep	20 6-21/6	
12 10	E. Rand Prop.	12/10 - 13/1¼	-1½
3½	Geduld	3½	3⅝ — ⅛
11 3	Gen. Mining	11 6-12 0+0/6	
9 9	G. M. Investment ...	9/6-10/0	
6¼	Government Mines ...	6⅝	6¾
17/0	H. E. Prop	11 9-17/3	
36/9	Johan'burg Prop. ...	36 6-37/0	
8/0	Kleinfontein	8/0	8/3
16 9	Knight's	16 3 16 9	-0/3
21 3	Langlaagte Estate ...	20 9 21 3	-0/3
30¾	Meyer & Charlton ...	30¼	31⅛
4/-	Modderfontein (10/)	3/6	3/9 — ⅛
1/-	Modder B. (5/)	1/-	1/- — ⅛
9/-	Modder Deep (3/).	8/-	8/-
44	Do. Pref. (10/) ...	44	44
3½	Peruvian Corporation ...	3½	3¾
32½	Do. Def.	32	33
98½	Do. Pref.	98	98
27½	Portuguese 8 p.c. ...	26	27
19/0	Randfontein	18 7½	19/1 - ⅛
1½	Rob'son D.A (1/) .	1⅜	1⅜
1/8	Robinson Dp. B...	35/6	36/0 — 0/6
84	Brit. Col. Electric Rail.	83	86 +1
—	Do. 4½ p.c. Debs.....	90	93
—	British Glass	1/9	1/10
38/0	Brunner Mond	37/6	38/6
48/6	Bryant and May	2½	2⅝
70/0	Bradford Dyers	3/9	3/9 — ⅛
109/0	Brit.-Amer. Tobacco.....	108/0	110 0 +0/6
32/9	Calico Printers	1⅝	1⅝
9/3	Cammell Laird	8/9	10/0
12/3	Cargo Fleet	11/9	12/9
2/9	Coats	2½	2⅝
7/0	Courtaulds	2½	2⅝
—	Court Line	28/3	28/6
—	Cunard Ord.	2	2⅛
—	Daily Mail Deb.	108½	108½ — ⅛
5/-	Daily Mirror Ord.	5/-	5/-
—	De la Rue Deb.	31¾	33½
8/7½	Dunlop Rubber	8/6	9/6
108	Do. Deb.	106	110
—	Do. Amer. Tire Deb...	104	106
11/9	Dorman Long	11/6	12/6
—	Elder Dempster 6 p.c. Pf.	29/0	30/0
—	English Electric	16/9	18/3
58/3	English Sewing Cotton...	2½	2⅝
4/9	Fine Spinners	3½	3⅝
—	Finlay (James)	3½	3⅝ + ⅛
22/9	Forestal Land	1⅛	1⅛
—	Furness Withy	1⅛	1⅛
17/9	General Electric Ord....	17/0	18/6
—	Do. Deb.	104½	107½
463	Guinness	465	473* +10
—	Do. Pref.	115	120*
—	Gramophone Ord.	1⅛	1⅛
40/6	Hirsch's Pat.	39/9	41/3
5¾	Hudson's Bay Ord.	5¾	5⅞
78/3	Imperial Tobacco Ord....	77/6	79/0
13/9	John Brown	13/6	14/3
9/0	Do (15/- paid)	8/6	9/6
7½	Lautaro Nitrate	7½	8½
—	Lever 7 p.c. Pref.	19/9	20/9
—	Lever 6 p.c. Pref.	19/0	20/0
—	Lever 5 p.c. Debs.	98½	100½ + ⅛
27/0	Lipton	1⅝	1⅝
27/0	Lyons (J.)	1⅝	1⅝
38/9	Marconi Wireless	38/0	38/6
—	Linen Thread Ord.	1⅛	2½*
27/0	Lister Ord.	1⅛	1⅛
73/0	Liverpool Nitrate	72 7½	74/0
65/0	London Nitrate	64/6	65/6
—	Mackintosh (J.) Pref....	30/6	30/9
5 4½	Maypole Def.	5 3	5/9
—	Mond Nickel Pref.	1⅛	1⅛
18	Mexican Trams	17	20
—	Do. Bonds	64	68
—	Do. 2nd P. Bonds...	83	85
17/3	Niger Pref.	18	18
22/9	Nobel Ord.	22 3	23/3 — 0/3
21/0	Do. Pref.	20/6	21/6 — 0/6
—	Do. Def.	8/0	9/0
2	Parent Tyre Def.	1⅞	2⅛
20/6	Do. Ord.	20/6	21/6
21/0	Pearl Insurance	20/6	21/6
—	P. and O. Def.	205	205
—	Perkin Syndicate	⅛	⅛
—	Peter Walker Ord.	17/0	19/0
14/3	Rhokana Corp.	14/0	14/9
—	Royal Mail Ord.	38	41
27/0	Rio Negro Lands	1⅛	1⅛
27/0	Rolls Royce	1⅛	1⅛
24/3	Rosario Nitrate	23/0	24/0
24/3	Salt Union	1⅛	1⅛
27/0	South Durham Steel.....	2⅛	2⅛
97	San Paulo Trams	96	102* +1
34/0	South African Breweries.	1⅛	1⅛*
—	Shawinigan Water Debs.	111	116
38/0	Shell-Mex & B.Nitrate ...	36/0	38/0
69/0	Santiago Nitrate	64/0	70/0
—	Selfridge 6 p.c. Pref.	1⅛	1⅛
20/3	Siemens	1⅛	1⅛
—	Smithfield Exc. Meat ..	1⅛	1⅛
—	Spratt's Patent	1⅛	1⅛
3/6	Sunday Pictorial Ord....	63/6	65/0 — 0/6
—	Tilling Ord.	2½	2⅝*
—	Do. 5½ p.c. Cum. Pref.	4½	4½ — ⅛
13/3	Tarapaca Nitrate	13/0	13/0
—	Union Cold Storage Pref.	1⅛	1⅛
—	United Alkali	1⅛	1⅛
5/9	United Steel	5/0	6/0
8/9	Vickers Ord.	8/5	9/6
1⅜	Van Den Berghs	1⅛	1⅛*
—	Do. Pref.	1⅛	1⅛*
18/0	Walker (John) Pref.....	20/6	21/6
21/0	Wallpaper Def.	1⅛	1⅛
244	Watney Combe Def.....	24½	24½ +2
—	Weardale Iron (£5/-)...	1½	1½

* Ex div.; † ex bonus; ‡ ex rights.

TRAFFICS.

Calcutta Tramways—Week to September 5, Rs.129,160; increase Rs.6,514. Talai Railway—August, £18,765; decrease £3,795. Cordoba Central Railway—Week to September 6, £71,500; increase £10,500. Assam, Bengal Railway—Week to August 9, Rs.296,000; increase Rs.69,889. Puerto, Cabello and Valencia Railway—August, £4,500; increase £500. Alcoy and Gandia Railway and Harbour—Week to September 6, Ps.16,000; increase Ps.3,000. San Paulo Railway—Week to September 7, £54,900; decrease £3,850. Singapore Electric Tramways—Week to September 6, Rs.14,477; increase Rs.1,832. Samana and Santiago Railway—August, $6,080; decrease $234. Lancer Railway—Week to September 6, £4,295; decrease £144. Metropolitan Railway—Week to September 6, £48,345; increase £1,319.

RHODESIAN.

M.U. Sept. 8.			
3½	Bechuana'land Ex.	3/0	3/3
2⅛	Cam and Motor...	2⅛	2⅜ — ⅛
11/8	Chart'd B.S.A. ...	11/3	11/8
3/3	Falcon	3/0	3/6 — 0/3
25/3	Gaika Gold	23/0	26 0 — 1/0
13/6	Globe & Phœnix (5/)	14/3	14/9 + 0/3
7 4½	Gold F. Rho. (10/)	7 4½	7/7
1¼	Lonely Reef	1⅛	1⅛ — ⅛
2⅛	Rezende	2½	2⅞
4/9	R. Broken Hill (5/)	4 7½	4 10½
11/1½	Selukwe (2/6).....	10/6	11/6
1½	Shamva Mines.....	1⅛	1⅛
2¾	Sherwood Starr...	2½	3⅛ + ⅛
27/3	Tanganyika	24/6	27/0
24 9	Vic. Falls Ord	24/0	24/9
30/3½	do. Pref.	34/6	35/6
18/0	Wankie Col. (10/ .	15/6	16/6
4/9	Willoughby	4 5	5 0
19/0	Zambesia Exp.	18/7½	19/1½

DIAMOND.

⅛	Angola Diamond...	⅛	⅛ + ⅛
17/6	Con. D. S. W. A.	17 4½	17/6
11¼	De Beers Def.....	11 5-11¾	— ⅛
11⅜	do. Pref.	11¼	11⅜ — ⅛
5	Jagersfontein	2 8-2 9½	
—	N. Val. River	⅛	⅛
6¼	Premier Pf. 5/- ...	6¼	7

AUSTRALIAN.

⅛	Amal. Zinc	7⅛	1
14/0	Associated	13/6	14/0 — 0/6
24/9	Broken Hill Prop	1⅞	1⅞
2/3	B. Hill Sth. Prop	2⅛	2⅜
1½	Electro Zinc Pref	1½	1⅝
15/6	Ivanhoe	15 6	15/6
17/0	Lake View (10/...	16 3	17/3
4/6	North Broken Hill	4/3	4/6
14 6	Sulphide Ord.....	14/6	15/6 + 0/6
12/9	South Kalgurli ...	11 9	12/9
2a 1½	Zinc. Ord. (10/-) ...	12 6	12/6
2⅜	do. Pref.	2½	2⅝ + ⅛

WEST AFRICAN.

9/3	Ashanti Gold '4/)	9/3	9/9
9/6	Fanti Cons. '8/).	9/6	10/0
13/6	Gold Coast Amal.	13/3	13/9
—	4/3 Taquah & Abosso.	4/0	4/3

† Ex. Dividend.

BUSINESS DONE.

Anglo-American Corp.—23/4½. **Brakpan**—66/10½. **British 5th. Africa (Chart.)**—11/4½, *2d., 3d. **Cam. and Motor**—63/14½, 5/-, 9d., 5½d., 3/3, 4/0½, 4½d., 3/3½, 6/7½, 4½d., 3/3. **Central Mining**—10½, 6/7½. **City Deep**—63/14, 4/4½. **Cons. Dmd. Mines, S.W. Africa**—17/9. **Consol. Gold Fields**—18/9. **Consol. Main Reef**—11/7½, 6d., 11½d., 3d. **Corderoy**—5/4½, 3½d., 54d. **Crown Mines**—55/-, 4/4½, 4/0½, 5/10½. **Durban Rood. Deep**—21/-. **East Rand Prop.**—13/11½, 3d., 12/9, 10½d. **Esperanza**—1/4½. **Fanti Consols**—9/6, *3d. **Geduld**—56/6, *57/-. **General Mining**—11/13½, 4½d. **Huronian Belt**—59/4½, 60/-, 59/0½, 8½d. **Johannesburg Invest.**—37/3, 1½d., 6/9, 8d., 7/-, 6/7½, 6½d. **Langlaagte**—21/3, *19/6. **Modderfontein B (5/-shares)**—26/5, 6½d., 1½d., *1d., 6d. **Modderfontein Deep (5/- shares)**—44/-. **Modderfontein East**—21/4½. **Mount Lyell**—21/-, 20/7½, *1½d., 20/9, 10½d. **New Modderfontein**—75/3, 7½d., *6/5, 7/-, 4/4½. **New Rietfontein Areas**—33/6, 6/9, 2/6, 5/9, *9½, 5/11½. **Nourse**—9/3. **Rand Mines**—57/9, 6/10½, 3d., *85d. **Randfontein Central**—19/-, *14/-. **Randfontein Estates**—36/3, 5/6, 7½d., 6/-. **Rose Deep**—11/9, 12½, 11/7½, 6d. **Russo-Asiatic**—5/6. **Selukwe Gold**—11/3, 1½d. **Springs**—51/10½, 50/11½, 1/6, 3d., 50/9, 1/6½. **Tanganyika**—*27/-, 3d., 1½d., 6/3½, *7/4½, 6/6½, 6d., 9d., 7/3, *7/4. **Union Corporation**—6d., 1/10½, 2/6. **Van Ryn**—19/1½, 3d., 4½d., 6d. **Van Ryn Deep**—65/10½, 74d. **Village Deep**—11/3. **West Springs**—26/1½, 5/9. **Zinc Corp.**—23/3.
(*Exceptional bargain at special price.)

DEALINGS IN LONDON MARKET.

The following dealings among active stocks and shares were "marked" in London yesterday:—

Consols—57⅛, ⅜, ½, ⅝, ¾, ⅞, 57⅛. **3½ p.c. War Loan**—96½, ⅝, ¾, 5/8, ¾, ⅞, 96⅝. **4½ p.c. War Loan**—97⅛, ½, ⅝, ¾, ⅞, 97½. **5 p.c. War Loan**—101⅛, ¼, ⅜, ½, ⅝, ¾, ⅞, 101⅛. **4 p.c. War Loan**—102¼, ⅜, ½. **Funding Loan**—90⅛, ¼, ⅜, ½, ⅝, ¾, ⅞, 90⅛. **Victory Bonds**—89¼, ⅜, ½, ⅝, ¾. **Conversion Loan 3½ p.c.**—77⅝, ¾, ⅞, 78. **do. 4½ p.c.**—98⅛, ¼, ⅜, ½, ⅝, ¾, ⅞, 98⅛. **India 5 p.c. Loan**—109¼, ⅜, ½. **India 4½ p.c.**—86½, ⅝, ¾, ⅞. **Australia 6 p.c. Stock**—104½; **do. 5 p.c. Stock**—101⅛, ¼, ⅜, ½. **South Africa 5 p.c.**—106

COUNTY OF OFFALY—TOWN OF CLOGHAN.

HIGHLY IMPORTANT

SALE OF MODERN RESIDENCE AND VALUABLE HOLDINGS OF LAND.

JOHN DOOLY and SONS have been favoured with instructions from Miss M. J. DOORLEY, to

SELL BY PUBLIC AUCTION, AT EGAN'S HOTEL, BIRR

(IF NOT PREVIOUSLY DISPOSED OF BY PRIVATE TREATY),

ON FRIDAY, THE 19TH SEPTEMBER, 1924

(FAIR DAY), AT 2 O'CLOCK,

All That, the Vendor's Right, Title and Interest in and to part of the Lands of Creggan, Glosterboy and Magherabane, situate in and about the Town of Cloghan, in the County of Offaly, and all purchased out by the Vendor pursuant to the provisions of the Irish Land Act, 1903:—

The Property will be offered for Sale in Three Lots, viz:—

LOT 1.—Part of the Lands of Creggan, Glosterboy, and Magherabane containing 53 acres 3 roods 16 perches, Statute measure, or thereabouts, held from Irish Land Commission, subject to the present annuity of £35 13/8. Poor Law Valuation, £51 10/-.

On this Lot there stands Creggan House, the present residence of the Vendor, an up-to-date two-storey modern slated Dwellinghouse, with railed-in plot in front, facing the Market Square, Cloghan.

The Residence contains spacious entrance hall, large drawingroom and diningroom, breakfast-room, pantries, kitchen and dairy on ground floor; 5 large airy bedrooms, together with servant's room, on second floor, and the House is in the best of repair.

There are two large Enclosed Yards at the rear, with complete range of substantially-built slated and iron roofed Out-offices, including harness room, motor house, large turf shed, boiler house, and lay shed, 71ft. by 20ft.; coach house, stabling for 5 horses, with two loose boxes; cow house, with 20 ties; large barn, piggery, fowl-house, and cattle shed to accommodate 40 head. There is also a large corn loft over portion of these premises, 99ft. by 18ft.

There is a spring well with pump in the yard, and also large concrete water tanks.

Adjoining the front yard are two well-stocked Fruit and Vegetable Gardens.

Included in this Lot are also 5 substantially-built Slated Houses and Shop Premises, situate in Ferbane street, four of these Houses are at present Set to solvent tenants; the remaining portion of the Premises, comprising Shop and House, is unlet.

LOT 2.—Another Part of the Lands of Creggan, Glosterboy and Magherabane, containing 10 acres 2 roods 35 perches, Statute measure, or thereabouts, held from the Irish Land Commission, subject to the present annuity of £6 4/2. Poor Law Valuation, £12 5/-.

LOT 3.—A further Part of the Lands of Magherabane and Cloghan, containing 36 acres 3 roods 0 perches, Statute measure, or thereabouts, held from the Irish Land Commission, subject to the present annuity of £15 8/1. P.L.V. £24 15/-.

On this Lot there is a small portion, comprising 2 roods 11 perches, Set to a solvent tenant.

The Auctioneers invite the attention of farmers and the public generally to this important Sale, for seldom is land of such richness and fattening qualities offered for public competition.

The Lands are laid out in convenient sized fields, well fenced, watered and sheltered, situate in the immediate vicinity of the important Fair and Market Town of Cloghan, and close to Belmont Railway Station, and possess all the advantages which make farming successful and profitable.

Vacant Possession of the Residence can be given on closing, and of all the other Lots subject to existing tenancies.

An arrangement as to the disposal of the Crops on the Holdings can be made at the time of Sale.

Terms—One-fourth the purchase money, together with 5 p.c. Auctioneers' Fees, on purchasers being declared. For further particulars and Conditions of Sale apply to

R. F. BARRY and SON, Solicitors having Carriage of Sale, John's place, Birr, and Banagher; or to

JOHN DOOLY & SONS,

AUCTIONEERS AND VALUERS, BIRR.

HOUSE AND LANDS AND OUTDOOR EFFECTS.

WILLSBROOK, LUCAN, CO. DUBLIN

(SIX MILES FROM THE CITY).

J. BENNETT & SON, LIMITED, have received instructions to SELL BY AUCTION ON TO-DAY, at 12 o'clock noon, that attractive and Desirable Property known as WILLSBROOK, LUCAN, consisting of a modern Residence, containing 4 reception rooms and 6 bedrooms, bathroom (h. and c.), kitchen, pantries, larder, wine cellar, and 2 maids' rooms, all in excellent state. The House is equipped with central heating and a perfect gas lighting installation. The Out-offices are extensive and in good order. The Lands (including Flower and Kitchen Gardens), amounting to about 118 acres (Statute), are well watered, sheltered and well fenced, and afford excellent grazing, and for them being Let upon 11 months' tenancy at about £420. The entire Property is held in Fee-simple, subject to an annual tithe rent of £4 15/10. The Poor Law Valuation upon House and Lands being £192 5/-.

ALSO, AT 1 O'CLOCK,

THE FARM STOCK, IMPLEMENTS, AND POULTRY,

Consisting of chiefly—Two Milch Cows, 1 Calf, Draught Horse, Farm Cart, 2 Sets Harness, Ploughs, Harrow, Corn Crusher, Swath Turner, Stone Roller, Galvanised Oat Bins, Lawn Mower, Garden Tools, Separators, Churn, etc.; also the ENTIRE STOCK OF POULTRY, bred from the best egg-laying strains (Lecky, Strong and Coubrough), including over 400 WHITE WYANDOTTE and WHITE LEGHORN PULLETS (winter layers), together with numerous Poultry Houses, Incubators, and Brooders.

Purchasers to pay 5 per cent. Fees.

THE FURNITURE AND HOUSEHOLD EFFECTS WILL BE SOLD ON TO-MORROW (THURSDAY).

BENNETT & SON, LIMITED, M.I.A.A.,

AUCTIONEERS AND VALUERS

(NO CONNECTION WITH ANY OTHER FIRM).

6 UPPER ORMOND QUAY, DUBLIN

(OUR ONLY ADDRESS).

SALE THIS DAY, AT 12 O'CLOCK.

12 BRIGHTON ROAD, RATHGAR.

THE ENTIRE FURNITURE and EFFECTS, all in good condition—Antique Sheraton Grandfather Clock; Ebonised Case Upright Iron Frame Piano (Collard and Collard); do. China Cabinet; Rosewood Sofa Table, Chesterfield Sofas and Armchairs, Occasional Chairs and Tables, Mahogany Glass-door Bookcase, do. Cabinet Sideboard, with Mirror-back; Set of 6 Mahogany Panel-back Chairs in Leather; Brussels Carpet; best quality Axminster Stair Carpet, Tapestry and Plushette Curtains, Bedsteads and Bedding, Mahogany and Pitchpine Wardrobes, Mahogany and Birch Chests of Drawers, Toilet Tables and Mirrors, Linen Press, Kitchen Furniture and Utensils, Table Glass and China, Plated Ware, &c. Terms—Cash and 5% Fees.

BATTERSBY & CO., AUCTIONEERS.

39 WESTMORELAND STREET, DUBLIN.

SALE TO-MORROW (THURSDAY), 11TH SEPTEMBER.

71 ST. LAWRENCE ROAD.

FURNITURE AND EFFECTS.

On View from 10 to 12. Sale, 12 o'clock.

JAMES H. NORTH & CO.,

AUCTIONEERS & VALUERS, 110 GRAFTON STREET.

THIS DAY (WEDNESDAY), SEPT. 10th, 1924.

F. BENNETT and CO., 18 BACHELOR'S WALK, will SELL BY AUCTION a choice Collection of useful HOUSEHOLD FURNITURE, commencing at 1 p.m. sharp, briefly comprising:—Mahogany and Walnut Bedroom Suites, various Sizes; Superb 5ft. Inlaid Bedroom Suite, Cheval Mirrors, magnificent Cottage Piano, in Walnut Case, noted German Maker; Walnut and Oak Sideboards, different Sizes; China Cabinets, Bookcases, Chesterfield Suites, in numerous Coverings; Diningroom and Drawingroom Suites; Superb Chippendale Reproduction Sideboard and 8 Chairs to match; Brass and Iron Bedsteads and Mattresses, Hall Stands and Chairs, Single Wardrobes, Chests Drawers, Brass and Copper Coal Vases, Primus Stoves, Dinner Service, 97 Pieces; 2 Tea Services, Axminster and Brussels Carpets, Stair Carpeting, 50 Yards Congoleum, any length cut; Lace Curtains, Brass Fenders, Cabinet Gramaphone, Roll Hall Desk, and numerous other Items, as already fully advertised.

F. BENNETT and CO., Auctioneers and Valuers, Tel. 1754. 18 BACHELOR'S WALK.

---

500 STORE CATTLE,

AT 50 PRUSSIA STREET, DUBLIN,

On TO-MORROW (THURSDAY),

At 11 o'clock.

GAVIN LOW, LTD.

SECOND SALE OF

PEDIGREE RAMS AND EWES

AT 50 PRUSSIA STREET, DUBLIN,

ON WEDNESDAY, SEPTEMBER 17th, 1924,

For Irish Pedigree Sheep Breeders' Association.

GAVIN LOW, LTD.

4,000

BREEDING EWES, STORE SHEEP AND LAMBS,

IN DUBLIN CATTLE MARKET,

FRIDAY NEXT, at 12 O'CLOCK.

Included in above are 200 very good B.F. Horny Ewes.

GAVIN LOW, LTD.

JOINT SALE OF PEDIGREE

SHORTHORN, ABERDEEN-ANGUS AND HEREFORD COWS AND HEIFERS,

AT 50 PRUSSIA STREET, DUBLIN,

On THURSDAY, SEPTEMBER 25th.

Catalogues on application.

GAVIN LOW, LTD.

BALLYMONEY,

NEAR WICKLOW.

VALUABLE RESIDENTIAL FARM FOR SALE BY AUCTION.

HASKINS BROTHERS have received instructions from Mr. W. Sheane, to SELL BY PUBLIC AUCTION,

On MONDAY, 15th SEPTEMBER, 1924,

On the Premises, at 2.30 o'clock,

All his Interest, Right and Title in Part of the Lands of Ballymoney, containing about 287a. 3R.M., held in fee-simple (Equities discharged), subject to annuity to I.L.C. of £132 0s. 0d.; P.L.V. £287 0s. 0d.; land sound for all stock; well fenced and watered; specially suitable for dairy purposes; about 8a. Turnips will go with farm.

Dwelling-house (slated), 10 apartments; 2 cattle yards, out-offices, suited to holding.

Further particulars from

Mr. J. H. McCARROLL, Solicitor, Wicklow,

or

HASKINS BROTHERS,

AUCTIONEERS, WICKLOW.

---

1. Where?
2. Of what?
3. By whom?
4. And the price?

You must answer the first question, but to-morrow's issue of the "Irish Times" will help you to answer many questions connected with

BUILDING

LEGAL NOTICES.

NOTICE OF CHARITABLE BEQUESTS.

In the Goods of

BARBARA CAMPBELL, late of No. 27 Pembroke road, Dublin, Spinster, Deceased.

Notice is hereby given, pursuant to the Statute 30 and 31 Vic., cap. 54, that the said Barbara Campbell, late of No. 27 Pembroke road, Dublin, by her Will dated the 4th day of May, 1923, made the following Charitable Bequests, that is to say:—

To the Rev. Richard Campbell, S.J., for Masses for the repose of the soul of Testatrix and her relatives, £100.

To the Rev. Richard Campbell, S.J., for distribution amongst the poor in Ireland, according to his discretion, £100.

To the Rev. Henry Martin Campbell, O.S.B., for Masses for the repose of Testatrix's soul, and the souls of her deceased relatives, £100.

To the Rev. Henry Martin Campbell, O.S.B., for the distribution by him amongst the poor, £100.

To the Sacred Heart Home, Drumcondra, Dublin, for the purpose of said institution, £100.

To Saint Vincent de Paul Orphanage, North William street, Dublin, for the purpose of said institution, £100.

To the Catholic Deaf and Dumb Institution, Cabra, for the purpose of said institution, £100.

To Jervis Street Hospital for the charitable purposes of that institution, £100.

To the Society of Saint Vincent de Paul connected with the Church of Saint Mary's, Haddington road, Dublin, £200 [illegible] to the Gentlemen's Branch and £100 to the Ladies' Branch of the said Society).

To Jervis Street Hospital, Dublin, subject to the life interest therein of Miss George Campbell, £500.

To the Society of Saint Vincent de Paul connected with the Pro-Cathedral, Dublin, subject to the life interest of Miss Katie Campbell, £500.

To the Sacred Heart Home, Drumcondra, for the purpose of the said institution, subject to the life interest therein of Testatrix's nephew, John Edward Campbell, £500.

The said Testatrix died on the 13th day of May, 1924, without having altered or revoked said Will, and Probate thereof was granted to Henry Joseph Campbell, of No. 19 Saint Mary's road, Ballsbridge, County Dublin, Esquire, one of the Executors named in the said Will, on the 25th June, 1924, forth of the Principal Registry (Probate) of the High Court of Justice, Saorstat Eireann.

Dated 6th day of September, 1924.

EDW. and GEO. STAPLETON, Solicitors, 29 Molesworth street, Dublin.

To the Commissioners of Charitable Donations and Bequests, and all whom it may concern.

NOTICE OF CHARITABLE BEQUESTS.

DAVID OGDEN, Deceased.

Notice is hereby given that David Ogden, late of No. 56 Upper Leeson street, in the County of the City of Dublin, Esquire, by his Will dated the eighth day of June, 1922, bequeathed to The Masonic Orphan Boys' School the sum of £200, to be applied in giving premiums or prizes, to be called the "Ogden Memorial Prizes," for proficiency in letter writing and composition, and to The Masonic Female Orphan School the sum of £200; and Testator declared that the receipt of the Treasurer or other proper officer for the time being of the said schools shall be a sufficient discharge for the said Legacies. And the said Testator appointed Fitzjames Russell, of No. 54 Upper Sackville street, in the said County of the City of Dublin, to be the sole Executor of his said Will. The said Testator, David Ogden, died on the 26th day of May, 1924, and his said Will was proved by the said Fitzjames Russell, and Probate thereof granted to him forth of the High Court of Justice, Saorstat Eireann, the Principal Probate Registry, on the 13th day of August, 1924.

Dated this 8th day of September, 1924.

WILLIAM C. HOGAN and SONS, Solicitors for said Fitzjames Russell, 3 Lower Merrion street, Dublin.

To the Commissioners of Charitable Donations and Bequests, and all whom it may concern.

IN THE GOODS OF

WILLIAM SCOTT, late of 3 Royal Terrace, West, Kingstown, County Dublin, Shipbroker, deceased.

Take Notice that we are about to apply for a Grant of Administration Intestate to the above-named Deceased, who died on the 3rd day of April, 1886, and that at the expiration of eight days from this date the Grant may issue, unless a Caveat has been entered thereto within the aforesaid eight days.

Dated, 10th day of September, 1924.

HAYES and SONS, Solicitors for the intending Administrator, 41 and 42 Nassau street, Dublin.

STATUTORY NOTICE TO CREDITORS.

In the Goods of

MICHAEL WHITNEY, late of Myrtle Villa, Meath road, Bray, in the County of Wicklow, and formerly of 13 Granby Row, Dublin, deceased.

Notice is hereby given, pursuant to the Statute 23 and 23 Vic., Cap. 35, that all persons claiming to be creditors of, or otherwise to have any claims or demands upon the personal estate of the said Michael Whitney, who died on the 12th day of March, 1924, are hereby required, on or before the 30th day of September, 1924, to furnish (in writing) particulars of such claims or demands to the under-signed Solicitor for Mr. James Whitney, of Esker, North Drumlish, in the County of Longford, the Administrator of the personal estate of the said Deceased, to whom administration was granted on the 5th day of May, 1924, forth of the Principal Registry of the King's Bench Division, Probate, of the High Court of Justice, Saorstat Eireann.

And Notice is hereby given that after the said 30th day of September next the said Administrator will proceed to distribute the assets of the said Deceased amongst the persons entitled thereto, having regard only to the claims of which he shall then have had notice.

Dated this 6th day of September, 1924.

(Signed) THOMAS W. DELANY, Solicitor for the Administrator, 15 South Frederick street, Dublin, and Longford.

EXECUTOR'S SALE—GEORGE BOYD, Deceased.

SALE ON TO-MORROW (THURSDAY), the 11th SEPTEMBER, at

3 HARGRAVE TERRACE, TERENURE ROAD,

OF

ATTRACTIVE HOUSEHOLD FURNITURE,

CHOICE OIL PAINTINGS, WATER COLOURS, STEEL ENGRAVINGS, etc.

JAMES ALLEN and SON have been instructed to SELL BY PUBLIC AUCTION, on the Premises, on TO-MORROW (THURSDAY), 11th SEPTEMBER, 1924, the entire Household Furniture and Effects, comprising:—Oak Diningroom Suite, Mahogany, Sheraton and Easy Chairs, Mahogany Dumb Waiter, Mahogany and Sheraton Falling-Leaf and other Tables, Bookcases, assorted sizes; Carpets, Hearth Rugs, large collection of Handsome Water Colours, Steel Engravings by the following artists—Tony Carls, McGuinness, Downes, Keesiman, Butler, Cox, Osborne, Yeats, Williams, Crampton Walker, Tony Sarg, Edward Royal, John Charlton, J. H. Janline, Claude Hayes, Wilkinson, Simpson, Dean, Henry O'Neill. Included in this collection are a special lot of Water Colours, framed and unframed, by McGuinness; Ornaments, Statuary and Pedestals; Copper Coal Vases, Fenders and Irons, Plated Candlesticks, Standard and Reading Lamps, Marble Clocks, Gilt Frames, Mahogany and Oak Writing Tables and Desks, Handsome Bedroom Suites, Black and Brass Double Beds, Spring and Hair Mattresses, Blankets, Curtains and Poles, Toilet Glasses and Dressing Tables, Mahogany Wardrobe, Duchess Pair, Mahogany and Oak Hall Stands, Hall Chairs, Stair Carpets, Tea and Coffee Services, Cruets and Miscellaneous Delph; also Kitchen Dresser, Mangle, Meat Safe, and usual Kitchen Utensils.

On View this day. Purchasers to pay 5 per cent. Auction Fees. Admission to View and Sale, 1/-, to avoid overcrowding.

Sale at 12 o'clock sharp.

JAMES ALLEN & SON,

Auctioneers and Valuers,

73 MIDDLE ABBEY STREET. 'Phone 74.

Auctions conducted in Town and Country.

TO-DAY, 12 O'CLOCK,

FURNITURE AUCTION,

IN CONTINUATION, AT

24 LOWER CAMDEN STREET.

MacARTHUR & CO.,

Auctioneers,

79 TALBOT STREET.

THIS (WEDNESDAY) EVENING, 10th September, IN THE DIVISIONAL AUCTION ROOMS, 8 MERCHANT'S QUAY.

At the hour of 8 o'clock,

HIGHLY ATTRACTIVE SALE BY AUCTION

From

KELLY'S

GREAT CENTRAL MONEY OFFICE,

48 FLEET STREET,

Comprising—Gold, Silver and Filled Case Watches; Diamond and other Gem-Set Rings, Brooches, Earrings, Pins and Pendants; Guard and Albert Chains, Signet and Band Rings, Gold Coins and Medals, Links, Studs, etc. Silver will include—Helmet-shape Pierced and Bright Engraved Tea, Tiff, Basket, Cigarette and Card Cases. Plated Two-Handled Tray, etc. Sale 6 o'clock sharp.

THOMAS GARLAND,

Auctioneer & Valuer, 8 MERCHANT'S QUAY.

Auctioneers will greatly oblige by posting on Wednesday all Advertisements they require inserted in Saturday's issue of the "Irish Times."

THE MANAGER.

SALE THIS DAY

IN THE DUBLIN CATTLE MARKET, AT 12 O'CLOCK.

4,500 EWES, WETHERS & LAMBS.

Included in above are a large number of exceptionally good EWES, LAMBS, and WETHERS of the various breeds.

GANLY, SONS & CO.

STORE CATTLE AUCTION

TO-MORROW (THURSDAY), 11 O'CLOCK.

GANLY, SONS & CO.

AUTUMN SHEEP SALES.

AUCTION OF BROOD EWES, WETHERS, AND LAMBS,

WEDNESDAY NEXT, SEPT. 17th.

Early Entries respectfully requested.

GANLY, SONS & CO.,

USHER'S QUAY, DUBLIN.

EWES, EWES, EWES,

STORE WETHERS AND LAMBS,

SECOND AUCTION,

FRIDAY, 19th SEPTEMBER.

Early entries will oblige.

CRAIGIE BROS.,

37 PRUSSIA STREET, DUBLIN.

LEGAL NOTICES.

NOTICE OF CHARITABLE BEQUESTS.

In the Goods of

MARY CAMPBELL, late of No. 27 Pembroke road, Dublin, Spinster, Deceased.

Notice is hereby given, pursuant to the Statute 30 and 31 Vic., Cap. 54, that the said Mary Campbell, late of No. 27 Pembroke road, Dublin, by her Will, dated the 26th day of February, 1925, made the following Charitable Bequests, that is to say:—

To the Rev. Richard Campbell, S.J., for Masses for the repose of Testatrix's soul, the souls of the deceased members of her family, and for the souls in Purgatory, £100.

To the Rev. Richard Campbell, S.J., for distribution by him in charitable purposes in Ireland, in his discretion, £200.

To the Rev. Henry Martin Campbell, O.S.B., for Masses for the repose of Testatrix's soul, the souls of the deceased members of Testatrix's family, and the souls in Purgatory, £100.

To the Rev. Henry Martin Campbell, O.S.B., for distribution by him in charitable purposes, in his discretion, £200.

To the Parish Priest of St. Mary's Church, Haddington road, Dublin, for Masses for the repose of Testatrix's soul, the souls of her deceased relatives and friends, and of the souls in Purgatory, £100.

To the Treasurer of the Hospice for the Dying, Harold's Cross, for the purpose of the said institution, £50.

To the Treasurer of Maynooth Missions to China, for the purpose of the said Missions, £50.

To the Treasurer of the Society for the Propagation of the Faith (offices, 22 Parliament street, Dublin), for the purposes of the said Society, £50.

To the Treasurer of the Sacred Heart Home, Drumcondra, for the purposes of the said institution, £50.

To the Treasurer of Jervis Street Hospital, Dublin, for the charitable purposes of that institution, £50.

To the Superioress of The Magdalen Asylum, High Park, Dublin, for the charitable purposes of that institution, £20.

To the Superioress of Saint Joseph's Asylum, Portland Row, Dublin, for the purposes of said institution, £25.

To the Treasurer of Saint Vincent de Paul Society attached to the Church of Saint Mary, Haddington road, Dublin, to be distributed by him amongst the poor in the district, £25.

To the Treasurer of the Conference of the Saint Vincent de Paul, St. Mary, Haddington road, Dublin, for the Ladies' Branch of the said Conference attached to the said Church, for distribution by them amongst the poor in the district, £25.

To the Presidents of the Society of the Children of Mary attached to the Church of Saint Francis Xavier, Upper Gardiner street, Dublin, for relief of the poor of Dublin, £15.

To the Treasurer of the Society of Helpers of the Holy Souls, Hollyrood House, Gloucester road, Regent's Park, London, for the purpose of the said institution, £100, free of Legacy Duty.

To the President of the Association for the Work of Poor Churches attached to the Church of Saint Francis Xavier, Upper Gardiner street, Dublin, for the work of the said Association, £15.

To the Superioress of the Convent of the Assumption, No. 49 Camden street, Dublin, for the relief of the sick poor visited by them, £25.

The said Testatrix died on the 10th day of August, 1924, without having altered or revoked said Will, save by a Codicil thereto, which did not in any way alter any of the above-mentioned Charitable Bequests, and Probate thereof, together with the said Codicil thereto, was granted to Henry Joseph Campbell, of No. 19 Saint Mary's road, Ballsbridge, in the County of Dublin, one of the Executors therein named, on the 29th day of August, 1924, forth of the Principal Registry (Probate) of the High Court of Justice, Saorstat Eireann.

Dated 5th day of September, 1924.

EDW. and GEO. STAPLETON, Solicitors, 29 Molesworth street, Dublin.

To the Commissioners of Charitable Donations and Bequests, and all whom it may concern.

STATUTORY NOTICE TO CREDITORS.

In the Goods of

KATHERINE FRANCES HUMPHREYS, late of Beechlands, Shankill, in the County of Dublin, Widow, Deceased.

Notice is hereby given, pursuant to the 22nd and 23rd Vic., Chapter 35, that all persons claiming to be creditors of, or to have any claims against the Estate of the above deceased, who died on or about the 6th day of February, 1924, are hereby required, on or before the 31st day of October, 1924, to furnish particulars (in writing) of such claims to the undersigned Solicitors for Daniel Humphreys, one of the Executors of the deceased, to whom Probate of the Will of the deceased, was granted on the 20th day of August, 1924, forth of the Principal Probate Registry of the High Court of Justice, Saorstat Eireann.

And Notice is hereby also given that after the said 31st day of October, 1924, the said Executor will proceed to distribute the Assets of the said deceased, having regard only to the claims of which particulars shall have been furnished as above required.

Dated this 1st day of September, 1924.

HAMILTON and CRAIG, Solicitors for the said Executor, 30 South Frederick street, Dublin.

IN THE GOODS OF

ANNE FAHEY, late of Ballintogher, Killenaule, County of Tipperary, Widow, Deceased.

Take Notice that I will, after the expiration of eight days, apply on behalf of Johanna Fahey, lawful daughter of above deceased, who died on 7th June, 1916, for administration intestate, unless a Caveat is lodged thereto in the meantime.

Dated this 9th day of September, 1924.

JOHN A. KENNEDY, Solicitor, Killenaule.

HOUSES AND LANDS.

DOCKRELL LIMITED,

STH. GT. GEORGE'S STREET.

Ailesbury Road (Close to)—

FOR SALE, MODERN WELL-BUILT SEMI-DETACHED RESIDENCE, two storeyed, non-basement, containing pretty hall, 2 charming reception rooms, 5 bedrooms, maid's room, hot bath, electric light, garden, etc. Apply to Dockrell Limited, South Great George's street.

Carrickmines (vicinity) — 50

ACRES—Charming Modern Residence FOR SALE, with possession, standing in a nice demesne of 50 acres, held for ever, only subject to £57. The house contains 3 reception rooms, 4 bedrooms, dressingroom, and maid's room, hot bath, kitchen, out-offices, garage, garden, and tennis ground, besides lodge and chauffeur's house. Price for all only £4,000. Seen on orders from Dockrell Limited, Agents, Dublin.

Nassau Street (Adjacent to)—

FINE SHOP AND HOUSE TO LET, splendid accommodation, main thoroughfare. Rent, £400 per annum. Apply to Dockrell Limited, South Great George's street.

DOCKRELL LIMITED,

38 & 39 STH. GT. GEORGE'S ST.

I HAVE FOR SALE in Tyrone and Fermanagh, Farms ranging in price from £200 to £10,000. Apply, stating requirements,

JOHN C. WALLACE, FIVEMILETOWN.

ENGLAND, SCOTLAND, WALES.

HOUSES AND LANDS.

WEST OF ENGLAND.

PROPERTIES FOR SALE.

1. SUBURBAN HOUSES from £500 to £5,000.
2. COUNTRY HOUSES, with and without land.
3. BUSINESS PREMISES in best positions.
4. FARMS from 100 to 500 acres. Small Holdings and Land.
5. MORTGAGES arranged at 5 per cent. up to two-thirds of purchase money if desired, subject to valuation.

Apply, stating requirements,

C. J. HOLE & SONS,

88 PARK STREET, BRISTOL.

LEGAL NOTICES.

NOTICE OF CHARITABLE BEQUESTS.

In the Goods of

VERY REVD. WILLIAM MURRAY, late of Lanesboro', in the County of Longford, Parish Priest, Deceased.

Notice is hereby given that the above-named Very Revd. William Murray, by his Will dated the 27th July, 1920, bequeathed the following legacies—

To St. Mel's College, Longford, the sum of... £50

" Convent of Mercy, Longford, the sum of... £25

" Convent of Mercy, Newtownforbes, the sum of £30

" Franciscan Convent, Drumshambo, the sum of £20

" The Lord Abbot of Mount Melleray, for Masses, the sum of £70

And a further sum of £100 for Masses.

He appointed very Rev. Denis Canon Reynolds and Edward Rhatigan Executors of his said Will.

The said Testator died on the 29th day of April, 1923, and Probate of his Will was, on the 1st day of August, 1923, granted to the said Executors forth of the District Registry of Crown of the King's Bench Division (Probate) of the High Court of Justice, Saorstat Eireann.

Dated this 8th day of September, 1924.

C. J. P. FARRELL and CO., Solicitors for said Executors, 116 Grafton street, Dublin, and Longford.

To the Commissioners of Charitable Donations and Bequests and all whom it may concern.

SAORSTAT EIREANN.

AN CHUIRT BHREITHIUNAIS DUITHCHE

(District Court of Justice).

District No. 31. Metropolitan District.

SIRS,—Take Notice that I, MARY ANNE GLEESON, of 27 Parliament street, in the County of City of Dublin, intend to apply at the next General Licensing District Court to be holden in and for the County of City of Dublin for a Retail Licence to Sell Beer, Cider, and Spirituous Liquors by Retail at and in the House 27 Parliament street, in the County of the City of Dublin.

Dated this 8th day of September, 1924.

MARY ANNE GLEESON.

To the Justices of the District Court assigned to Metropolitan District—District No. 31;

The Chief Clerk of the said Justices;

The Superintendent, B Division, Dublin Metropolitan Police.

A. LANE JOYNT, Solicitor, 4 Stephen's Green, N., Dublin.

HOUSES AND LANDS CONTD. FROM PAGE 9.

COWPER Gardens—Non basement House for Sale, six bedrooms, two maids', two reception lounge hall, bathroom, linen press, pantries, two W.C.'s, lawn tennis, porch, verandah, garage, garden, open views; 999 years' lease; possession; £2,450. Seen by appointment—Pickering, Cowper Gardens, Rathmines. 8 4

CLONLIFFE road vicinity—Choice, cosy, two storeyed House, garden, £450. Keys, MacArthurs. 8 E

CASTLEBROCK—Delightfully situated Bungalow for Sale, with garden plot front and rear; 2 reception rooms, kitchen hall (with fireplace), 5 bedrooms, bath (h. and c.); papered and painted with great taste and ready for immediate occupation.—Bible and Simmons, Agents, Londonderry. 9 E

DRUMCONDRA, off Clonliffe road, neat modern House for Sale, with possession. Price £450. Apply Batterbury, Agents, 39 Westmoreland street.

FOR Sale, £600 (possession), good House, 2 Haddon Park, Clontarf. Apply 1 Haddon road, Clontarf. 8 C

FOR Sale, Northern Ireland, Mansion House and Lands, 177 Acres, held on lease for 1,000 years, rent £70; 28 by 14 by 3 Reception Rooms, 20 to 10 minutes station; principally old pasture, noted for fattening qualities. There is also a Dwelling and Outoffices, with large linen shop and stock, thereon the property, fitted with latest Machinery and Water Power, which will be sold with above. Labour is plentiful, and the linen trade flourishing, and above property is in possession of one family for 200 years. Apply Box 1473, Irish Times Branch Office, Belfast. 8 C

FOR Sale, 18 and 16 Strandville avenue, North Strand; 16 vacant possession; 8 apartments. Apply John Curtis, 12 Batterbury, Agents. 8 E

FOR Sale, Torrisc, Seven Houses, 22 to 28 Upper Clanbrassil street, together or separate; one vacant; 8 apartments, large space of ground at back; suitable for coach-yard, garage, or lock-up shops, or large hall. Apply Gordon, 32 Upper Clanbrassil street. 8

FOR Sale, on Villiers road, Rathgar, nice Semi-Detached Modern Residence, with possession, electric light, good garden, 3 sittingrooms, 3 bedrooms, maid's room, kitchen, etc.; can be seen by appointment. Apply O. Hardy, 24 Villiers road. 8 F

FOR Sale, semi detached modern House, in Palmerston Gardens—Can be seen by appointment. Address "Z 1955, House," this office. 8 E

FOR Sale, County Armagh, near Markethill, £1,600; 45 statute acre Farm, with two storey slated Dwelling House and out-offices, including barn, byre for 8 cows, stable for two horses, cart house, large loft for oats, two piggeries, calves' houses, calves' shed, turnip and potato house, fowl house, boiling house. The farm is along the county road, with enclosed yard; plentiful supply of water, two pumps and draw well, large orchard, with one hundred fruit trees; the land is well fenced, watered and drained, and is suitable for either tillage or grazing purposes; 2 miles from Markethill, one and a half miles from Loughgilly Railway Station, and close to the village of Mowhan. For further particulars apply to the owner, Thomas Morris, Drums Iseragh, Markethill, County Armagh. 9 F

GLENAGEARY—Manor Villa Residence, charming situation, overlooking Dublin Bay; excellent garden and tennis court; 2 reception and 4 bedrooms; no basement; long lease; immediate possession; best offer over £2,000.—G 708, Irish Times Branch Office, Kingstown. 8 C

HOWTH—Compact House, close to rail, £600.—MacArthur and Co., Auctioneers, 79 Talbot street. 8 E

HOUSE for Sale, Avondale terrace, Harold's Cross road; 7 apartments; possession. Apply 46 Rathgar avenue.

HOUSES, Kingstown, Dalkey, £600 to £1,100; possession. Apply E. Mealey, House and Estate Agent, Albert Villa, Albert road, Sandycove. 9 F

IMMEDIATE Possession—Attractive House, Ballsbridge, fully Furnished; every convenience; moderate.—W 1036, this office.

KINGSTOWN—House to Sell, facing bay, 6 bedrooms, 3 reception rooms, bath (h. and c.), Sunny kitchen; garden front and rear; seen from 11-4. Address "Z 2001, House," this office. 8 E

"MALBIE," 119 St. Lawrence road, Clontarf—Convenient business, semi detached; containing garden, front and rear, side and back entrance; bay window, two reception rooms (folding doors), three bedrooms, maid's room, bathroom, kitchen, electric light and gas, ample space for garage at rear; held for 950 years at £4 5/6 per annum; P.L.V. £22; possession; seen 1 to 5 p.m. 8 C

NEW choicely designed Six Roomed Houses, electric light, bath, garden, 1d. fare, North side; few only remaining; small cash sufficient, balance easy terms.—MacArthurs. 8 E

NORTH Strand district—Cottage, 5 apartments, good gardens front and rear, £425.—MacArthurs. 8 E

NORTH Side—Substantial semi-detached House, 8 apartments, bath (h. and c.), lavatories, garden front, vegetable garden at back, side entrance; long lease; immediate possession. Particulars from Patrick J. Sheridan, Solicitor, 12 Suffolk street. 8 C

OFF Mountjoy street—House and Cottage; possession; price £600. Keys with MacArthurs. 8 E

PANELAGH district—Compact Seven Roomed House, bath, garden; only £450 deposit. Key with MacArthur and Co. 8 E

ROSEVALE, Sutton—To be Sold by Auction at our Estate Saleroom on Tuesday, 23rd September.—North and Co., Grafton street.

VICTORIA avenue, Donnybrook—Neat House for Sale, possession. Apply W 871, this office. 8 E

WOODSTOCK Gardens, Sandford—Semi Detached, non basement, double fronted, bay windows, garden; possession.—Wardrop, Porterlington. 8 C

HOUSES TO LET.

A FEW superior Flats to Let.—Exchange Buildings, Ltd., 6 Grafton street. X

A HOUSE to Let. Apply McKenna, Raheny. 9 E

AT Dartmouth square—A Furnished House (9 apartments) to Let; rent £20 per month; references. W 986, this office.

GUEST House to Let; owner retaining own rooms.—W 706, this office.

TO Let, comfortably Furnished House, Rathgar district; three to six months. Particulars apply R O 995, Irish Times Branch Office, Rathmines. 8 E

TO be Let, unfurnished, Cottage House, with 6 rooms, garden; £30 per annum; Raheny. Particulars, apply Battersby, Agents, 39 Westmoreland street.

HOUSES WANTED.

A SMALL House, with garden, South side, to Purchase; rentals no object; state lease, land, etc.—W 756, this office.

A FURNISHED House (3 or 4 bedrooms) Wanted immediately for 6 or 12 months, Ballsbridge or Terenure districts.—E. P., Avenue Hotel, Kingstown. 9 F

ESTABLISHED Civil Servant requires Unfurnished House, city or suburbs; Dromcon.—W 825, this office. 8 E

HOUSE (non-basement), with garden, Wanted, under £1,000; 3d. tram Pillar; give all particulars.—W 1011, this office. 9 F

SMALL House or Flat at moderate rent, over shop not objected to; careful tenant.—W 702, this office.

SMALL House, Clontarf district, rent £70 per year.—W 1, this office.

HOUSES AND LANDS.

JAMES H. NORTH & CO.,

110 GRAFTON STREET.

A BUNGALOW RESIDENCE IN COUNTY DUBLIN, in an elevated, convenient position. Standing on about 5 Acres of ground. Held for ever, free of rent. Sold a bargain to a prompt purchaser.—James H. North and Co., 110 Grafton street.

NORTH CITY—CONVENIENT POSITION—Hotel to be Sold as a Going Concern; 14 bedrooms, hot bath, etc. Held for 999 years, subject to £12. Terms and orders to view, James H. North and Co., 110 Grafton street.

JAMES H. NORTH & CO.,

110 GRAFTON STREET.

MESSRS. W. MONTGOMERY and SON (Dublin) are PREPARING TO ISSUE AN EXTENSIVE PROPERTY REGISTER OF PRIVATE DWELLING HOUSES, BUSINESS PREMISES, OFFICES, WORKS, SITES AND FARMS IN DUBLIN AND DISTRICT, AND WILL BE GLAD TO INSERT APPROVED PROPERTIES ON RECEIVING APPLICATION WITH FULL PARTICULARS AT

GAINSBORO' HOUSE,

24 SUFFOLK STREET, DUBLIN.

FOR SALE,

IN A POPULAR DISTRICT IN SOUTH SIDE, DAIRY and Residence, together with General Shop and Premises, let to tenant, bringing in about £95 per annum. There is